

LAKE
A
922

Plat of Survey

Being a part of the Northeast quarter (1/4),
of the Northwest quarter (1/4) of Section 9,
Township 7 North, Range 12 East, Lake Township,
Village of Walbridge, Wood County, Ohio.

For: Michael Adler

Deed ReF: OR 3509, Pg. 881

PPN: H31-712-090101007000
PPN: H31-712-090101008000

I hereby certify this survey and
notes to be correct to the best
of my knowledge.



Douglas W. Eis
Registered Surveyor No. 7758
D.W. Eis Surveying
16-883 St. Rt. 281
Holgate, Ohio 43527
(419) 762-5468
March 27, 2019
Survey No. B2791-WO-VW-4-9-19

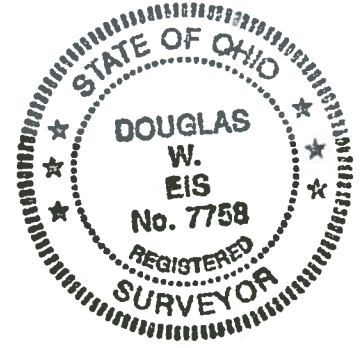

Legend

- A = Iron pipe in Mon Box Found
- B = Iron pipe found
- C = Cornerstone found
- D = Nail found
- E = Mag nail found
- F = Point Established
- G = 5/8" x 30" iron pin w/ ref cap set
(inscribed S-7758)

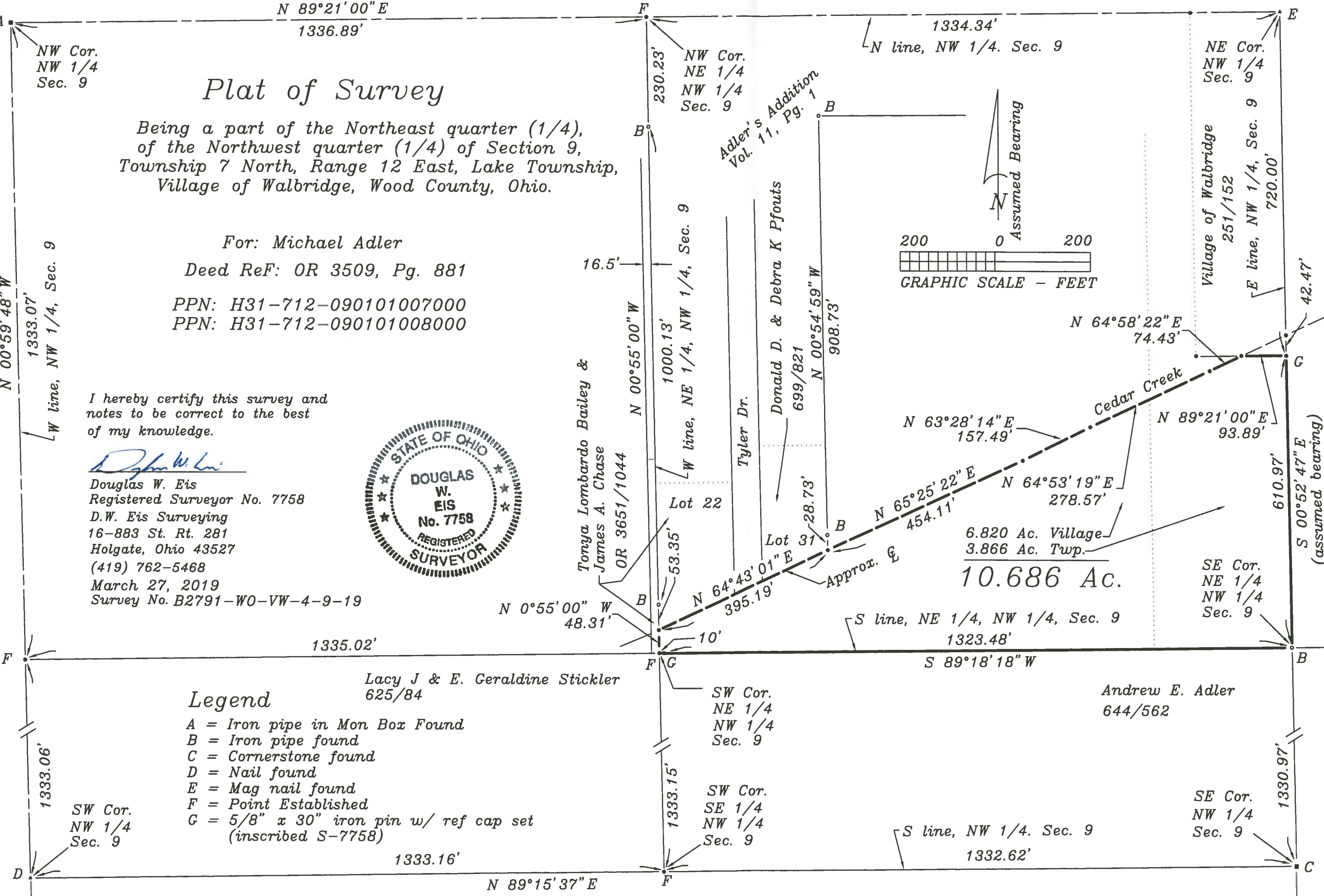

LAKE
A