

LAKE 845

LAKE 845

SURVEY FOR W. HICKMAN

PT. S 1/2, NW 1/4, SEC. 9, T 7 N, R 12 E, LAKE TWP,
WOOD CO, OHIO

N. Line, S 1/2, NW 1/4, Sec. 9

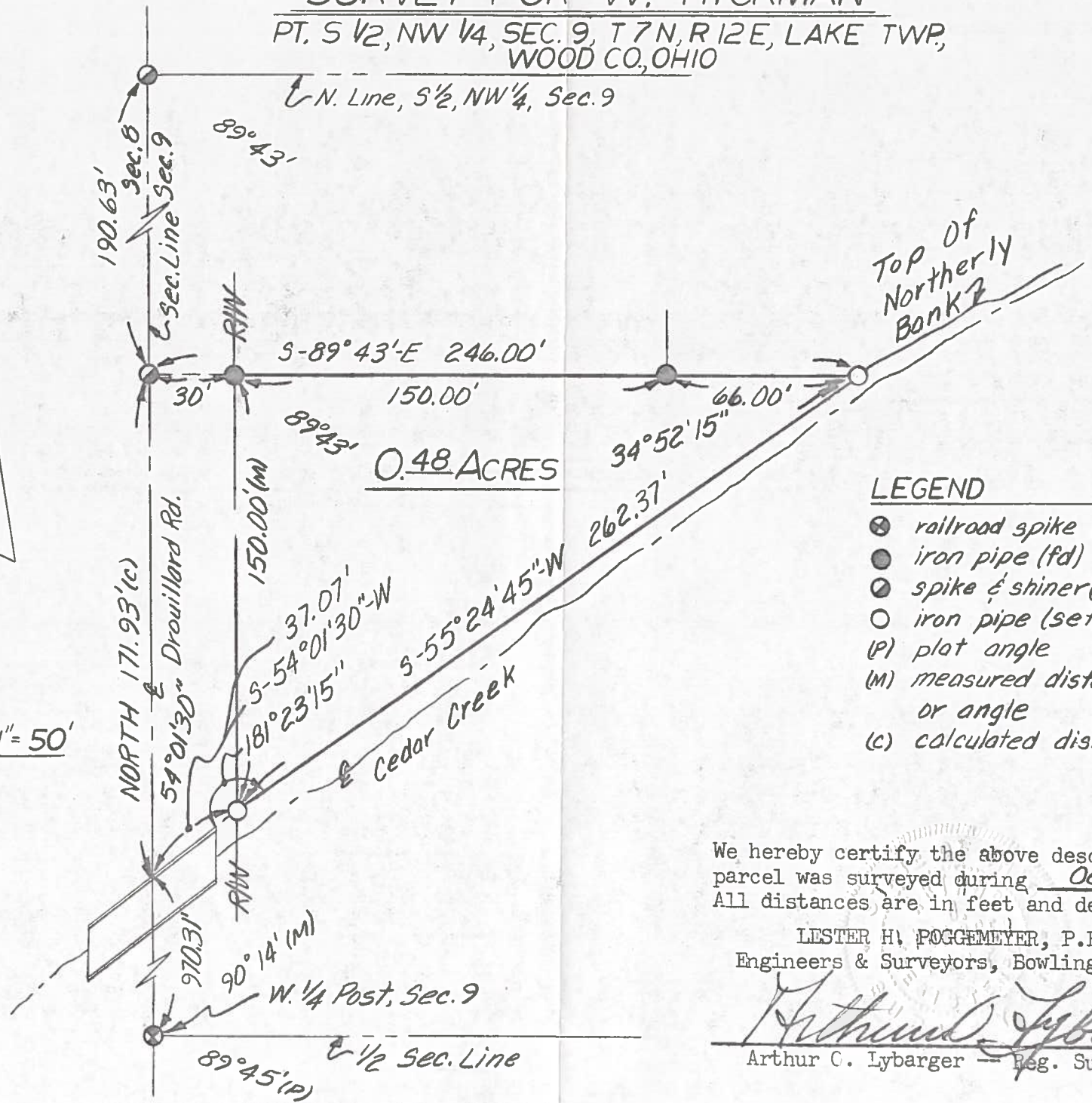
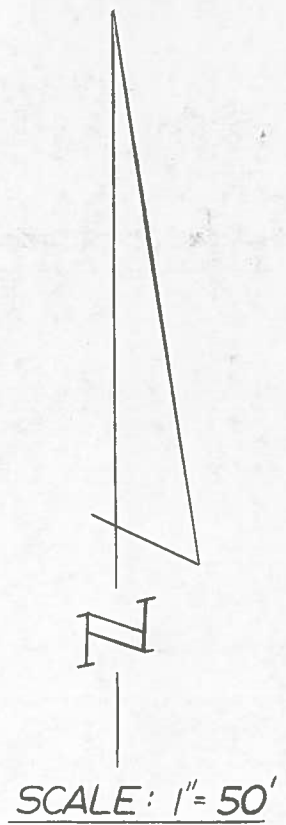

LEGEND

- ⊗ railroad spike (fd)
- iron pipe (fd)
- ⊙ spike & shiner (fd)
- iron pipe (set)
- (P) plot angle
- (M) measured distance or angle
- (c) calculated distance

We hereby certify the above described parcel was surveyed during October 1973. All distances are in feet and decimals thereof.

LESTER H. POGGEMEYER, P.E., INC.
Engineers & Surveyors, Bowling Green, Ohio

Arthur C. Lybarger
Arthur C. Lybarger -- Reg. Surveyor #4418