

LAVE  
825

**R. C. TWINING & ASSOC.**

LAND SURVEYORS

534 MAYFAIR

TOLEDO, OHIO 43612

PHONE 479-1281

SURVEY REPORT

of

PART OF THE SW.  $\frac{1}{4}$  OF SECTION 5, T-7-N, R-12-E,  
LAKE TOWNSHIP, WOOD COUNTY, OHIO

for

WINFORD COLE

Scale

1" = 40'

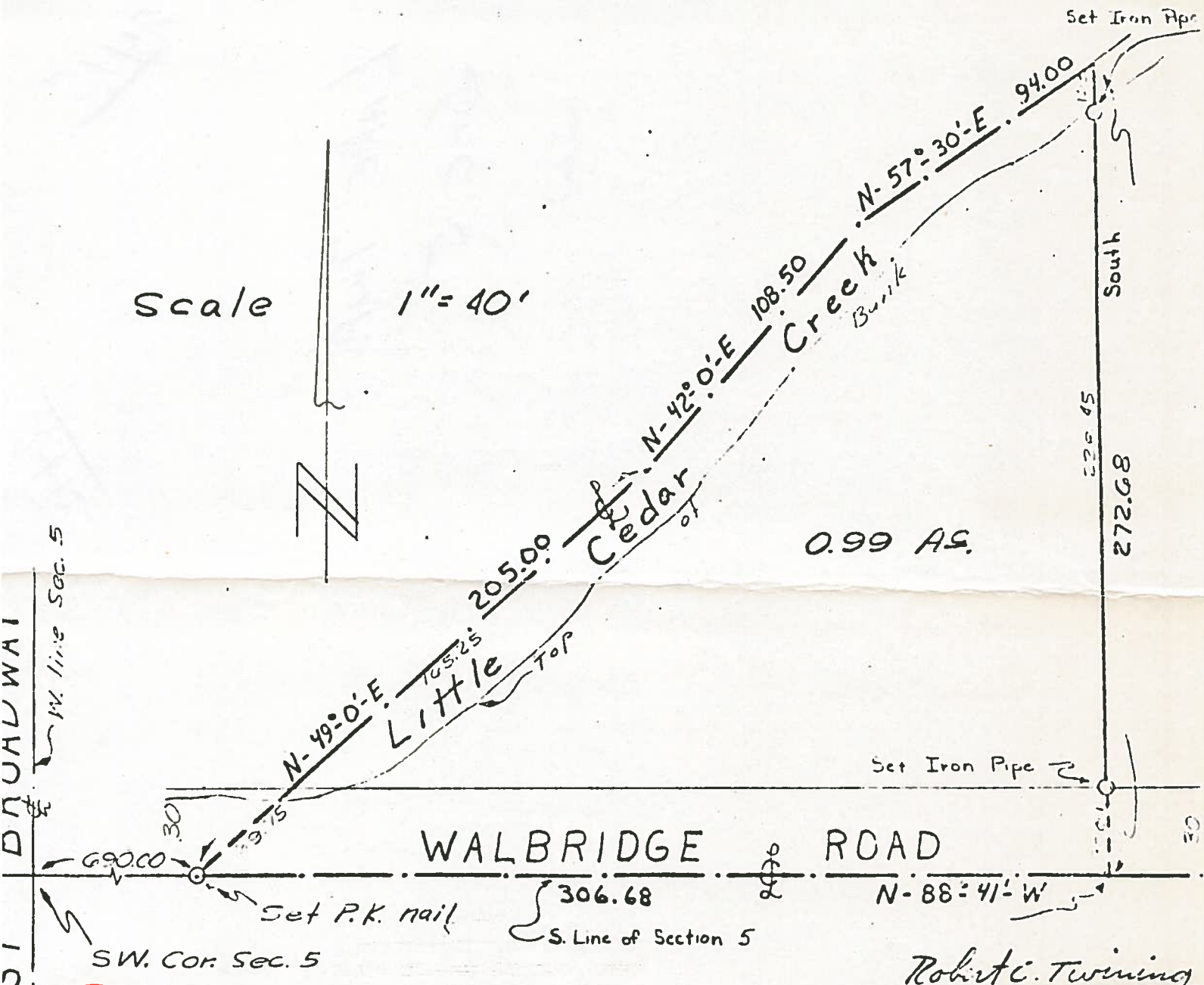

*Robert C. Twining*