

# MONUMENT LEGEND

MONUMENT	DESCRIPTION
A	FOUND IRON PIPE W/ CAP STAMPED "LEWANDOWSKI"
B	SET 5/8" IRON PIN W/ CAP STAMPED "BRYAN D. ELLIS 8292"
C	FOUND IRON PIN
D	FOUND IRON PIPE

# GRAPHIC SCALE

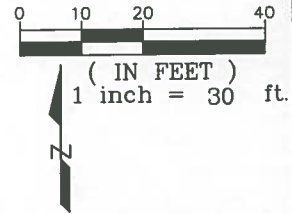

CAKE  
8/23  
8/28

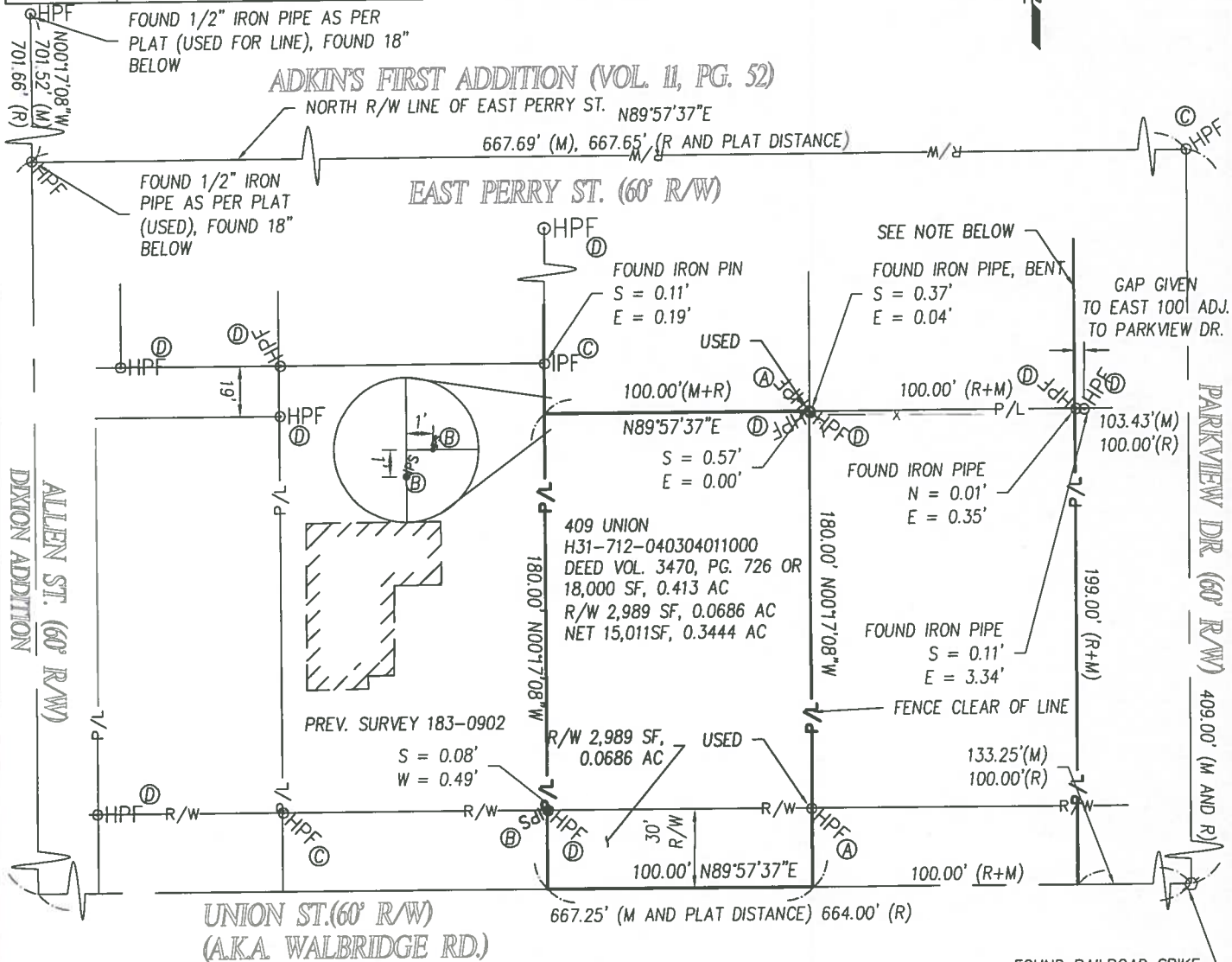

## SURVEYOR CERTIFICATION

This is to certify to LISA IRVING that this plat of survey 01/2/18 was made in accordance with "Minimum Standards for Boundary Surveys in the State of Ohio" as adopted 5-1-80 of the Administrative Code, Chapter 4733-37. Local governing requirements, if more stringent, shall be adhered to.

*BDE*  
BRYAN D. ELLIS, P.L.S.  
REGISTERED SURVEYOR NO. 8292

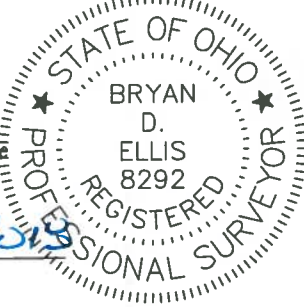

PREV. SURVEY 281-1001

## SURVEYOR NOTE:

AFTER FURTHER REVIEW OF THIS SURVEY, I HAVE ACCEPTED LEWANDOWSKI'S SET PIPES ON THE WEST SIDE OF 411 UNION ST AND RESET 409 UNION'S WEST PROPERTY CORNERS ALONG WITH PREVIOUSLY SURVEYED 407 UNION STREET.

FOUND RAILROAD SPIKE (S. 1/4 POST OF SEC. 4)

**GLASS CITY**  
ENGINEERING & SURVEYING, LLC  
2001 RIVER RD., MAUMEE, OHIO. 43537  
(419) 283-8362, Fax (419) 794-9391

BOUNDARY SURVEY FOR  
LISA THOMAS  
PARCEL I.D #H31-712-040304011000  
WEST 100' OF THE EAST 434' OF THE SOUTH 180'  
OF THE SOUTHWEST 1/4 OF SECTION 4, CITY OF  
WALBRIDGE, WOOD COUNTY, OHIO

ORDER NO. 17-256

SCALE 60	DATE 7-10-17	REV. 1-2-18
DRAWN BDE	CHECKED BDE	

BRYAN.ELLIS@GCENGINEERINGANDSURVEYING.COM

SHEET 1 OF 1

CAKE  
8/23