

AW 5
834

REPORT OF SURVEY

LOT 6 & THE NORTH
13.34 FEET OF LOT 5
VILLAGE OF WALBRIDGE
WOOD COUNTY, OHIO

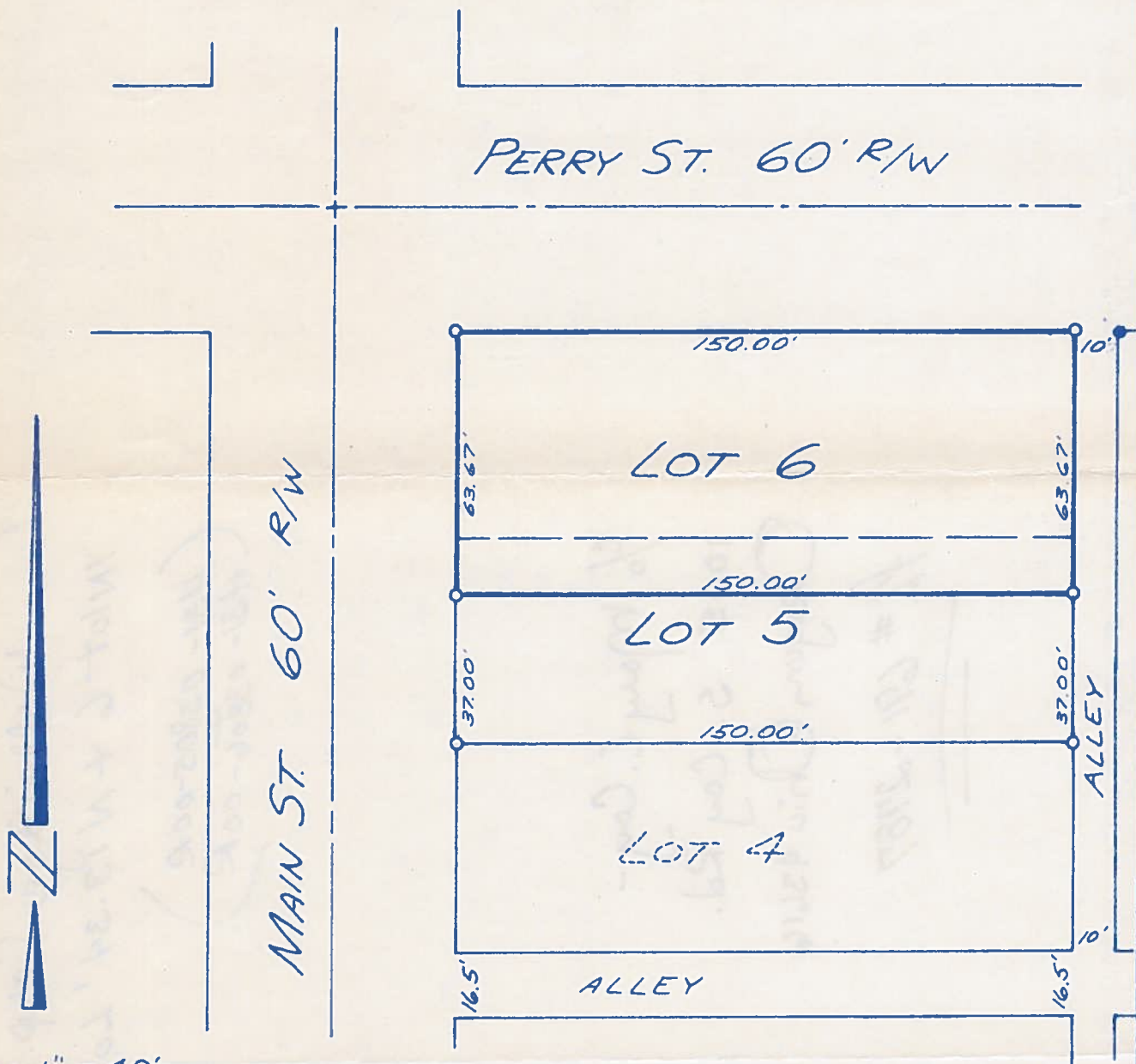

SCALE: 1" = 40'

IRON PIPE INDICATED THUS: ○

WEITHMAN & ASSOC., INC.
ENGINEER SURVEYOR
325 MAIN ST.
TOLEDO OHIO
SURVEYOR NO. 4943

AW 5
834