

SURVEY & PLAT FOR: Roy Donaldson
1555 Prairie View Rd.
Deshler, Ohio 43516

DESCRIPTION: Part of the $W\frac{1}{2}$ of the $NE\frac{1}{4}$ of Section 33, T3N, R9E,
Jackson Township, County of Wood, State of Ohio.

1" = 60'

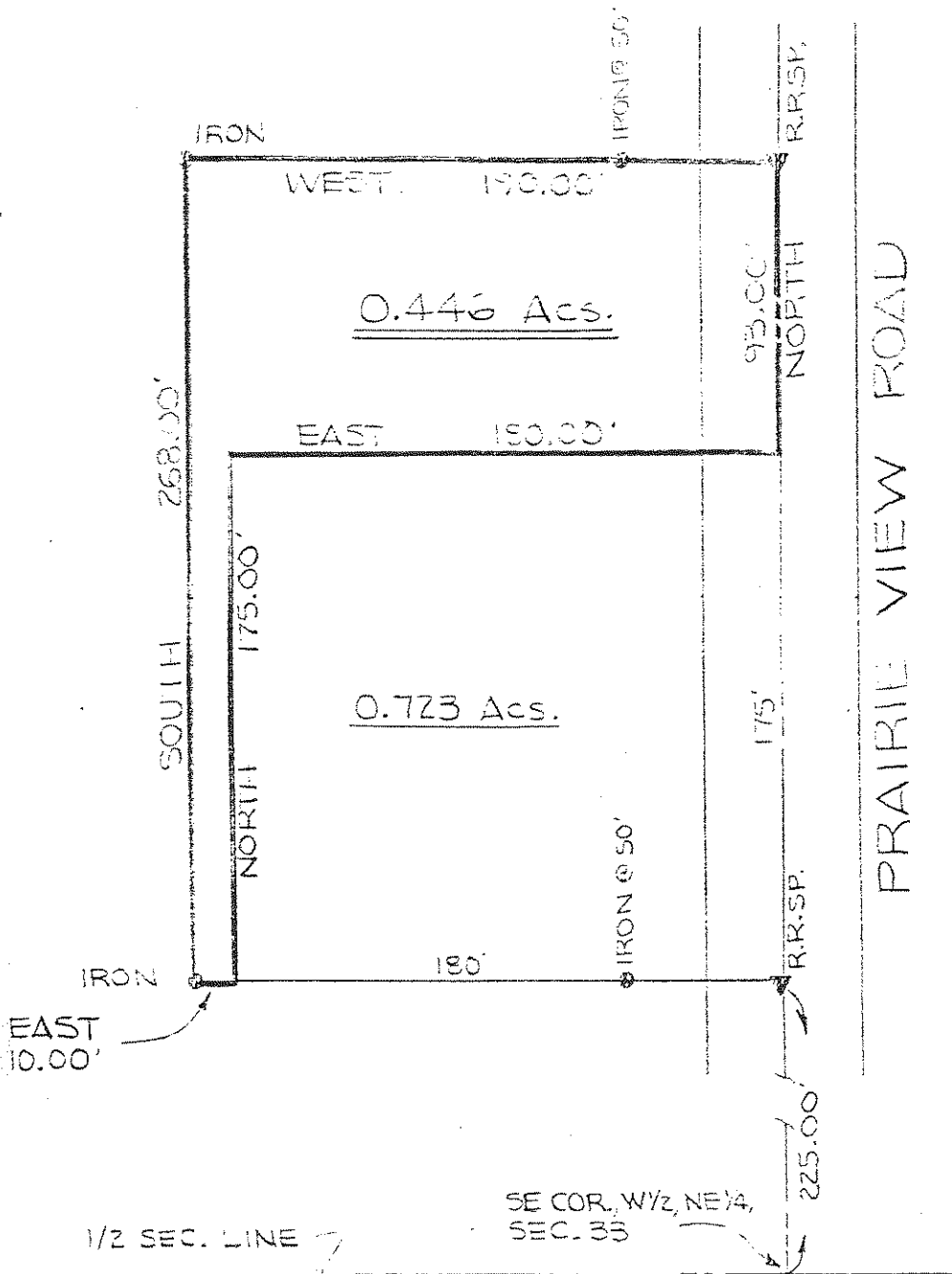

SURVEY & PLAT BY: Edward A. Van Horn
Edward A. Van Horn
Reg. Surveyor #6563
9-6-83

276
JACKSON