

JACKSON 258A

# SURVEY OF PART OF THE NORTH HALF (1/2) OF THE SOUTH HALF (1/2) OF SECTION 31, T 3 N, R 9 E, JACKSON TOWNSHIP, WOOD COUNTY, OHIO.

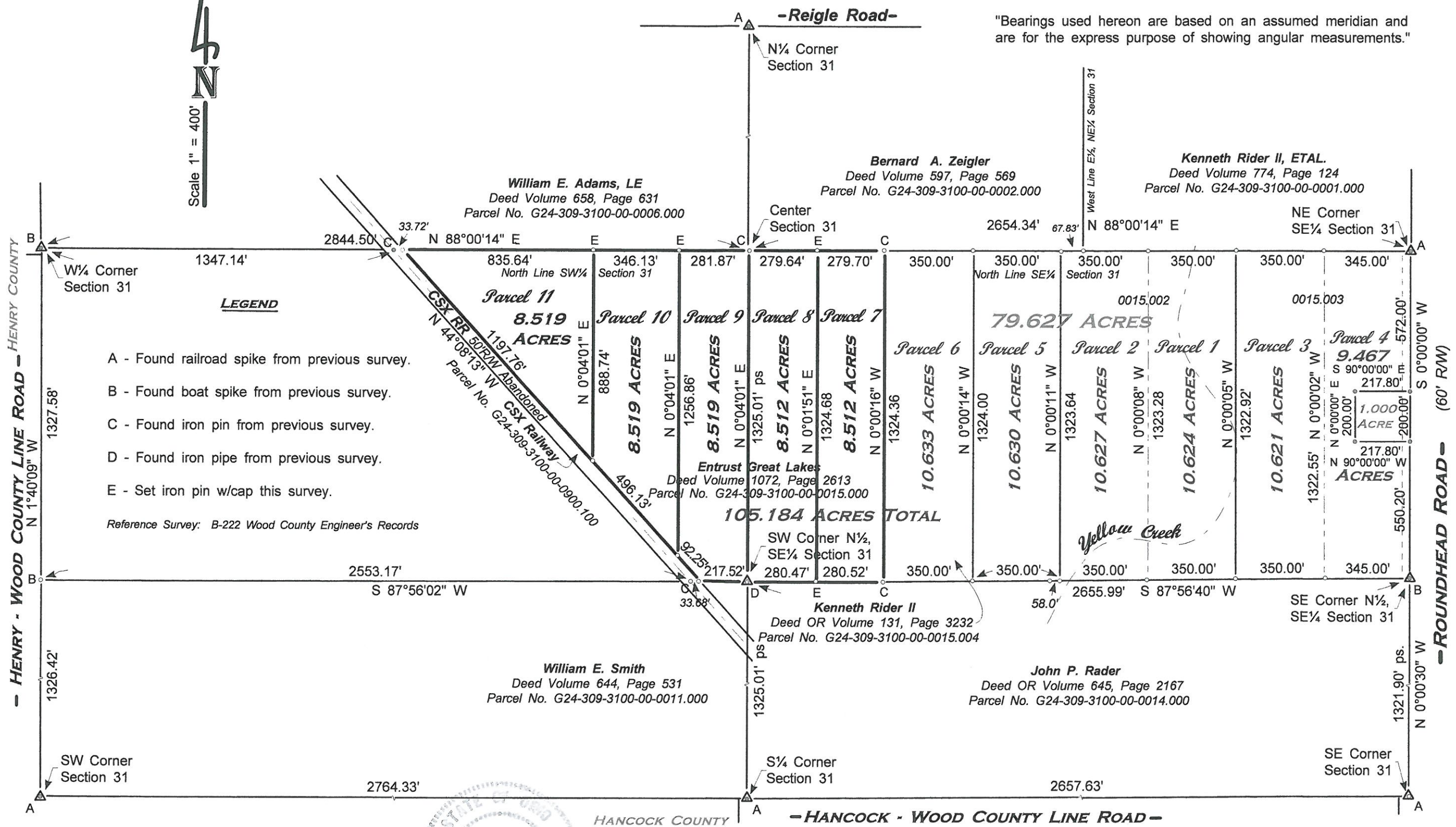

"Bearings used hereon are based on an assumed meridian and are for the express purpose of showing angular measurements."



- LEGEND**
- A - Found railroad spike from previous survey.
  - B - Found boat spike from previous survey.
  - C - Found iron pin from previous survey.
  - D - Found iron pipe from previous survey.
  - E - Set iron pin w/cap this survey.
- Reference Survey: B-222 Wood County Engineer's Records

December 2013 I HEREBY CERTIFY THIS SURVEY TO BE CORRECT TO THE BEST OF MY KNOWLEDGE.

*Herbert Behrman*  
**HERBERT BEHRMAN**, Reg. Surveyor No. 5778  
 300 South First Street, Hamler, Ohio 43524

	<b>HERBERT BEHRMAN</b>
	Registered Engineer No. 34313
	Registered Surveyor No. 5778
	HAMLER, OHIO 43524
300 South First Street Phone 419-274-6445 Fax 419-274-6445	

JACKSON 258A