

**PLAT OF PART OF THE NORTH HALF (1/2) OF THE SOUTH HALF (1/2) OF SECTION 31,  
T 3 N, R 9 E, JACKSON TOWNSHIP, WOOD COUNTY, OHIO.**

962  
JACKSON

Yellow Creek Centerline		
Course	Distance	Bearing
a	133.66'	S 4°29'18" W
b	149.00'	S 62°24'00" W
c	197.00'	N 85°03'00" W
d	161.00'	N 87°52'00" W
e	115.00'	S 53°08'00" W
f	134.00'	S 25°37'00" W
g	110.00'	S 0°00'05" E
h	227.00'	S 23°58'00" E
i	170.00'	S 2°02'00" W
j	109.00'	S 32°14'00" E
k	403.00'	S 15°11'00" E

"Bearings used hereon are based on an assumed meridian and are for the express purpose of showing angular measurements."

HENRY COUNTY  
HENRY - WOOD COUNTY LINE ROAD -

Scale 1" = 400'

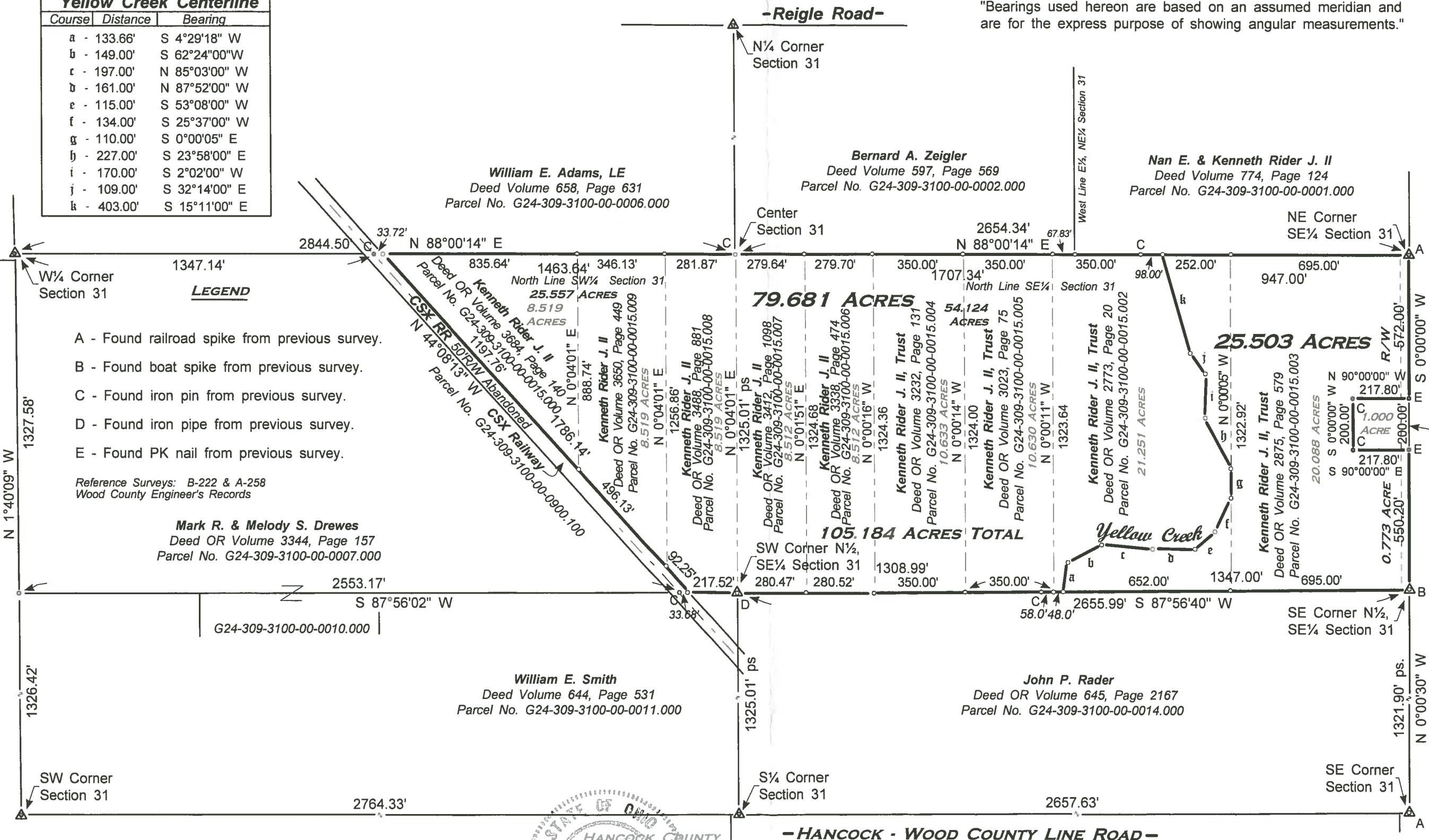

December 2019 I HEREBY CERTIFY THIS PLAT TO BE CORRECT TO THE BEST OF MY KNOWLEDGE.

*Herbert Behrman*  
HERBERT BEHRMAN, Reg. Surveyor No. 5778  
300 South First Street, Hamler, Ohio 43524

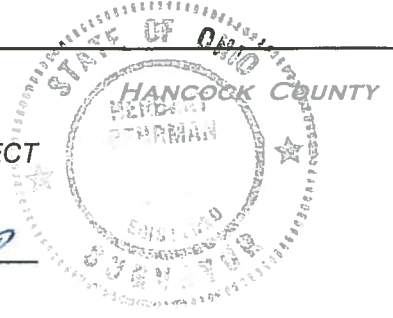

**HERBERT BEHRMAN**  
Registered Engineer No. 34313  
Registered Surveyor No. 5778  
HAMLER, OHIO 43524  
300 South First Street Phone 419-274-6445  
behрман43@gmail.com Fax 419-274-6445

JACKSON  
296