

SURVEY OF PART OF THE SOUTH HALF (1/2) OF SECTION 23, T 3 N, R 9 E, JACKSON TOWNSHIP, WOOD COUNTY, OHIO.

Jackson
A
240

bearings used hereon are based on an assumed meridian and are for the express purpose of showing angular measurements."



Gene Weaver
Deed OR Volume 2802, Page 768
Parcel No. G24-309-2300-00-012.000

Kenneth Duling
Deed OR Volume 2264, Page 668
Parcel No. G24-309-2300-00-013.000

WESTON ROAD

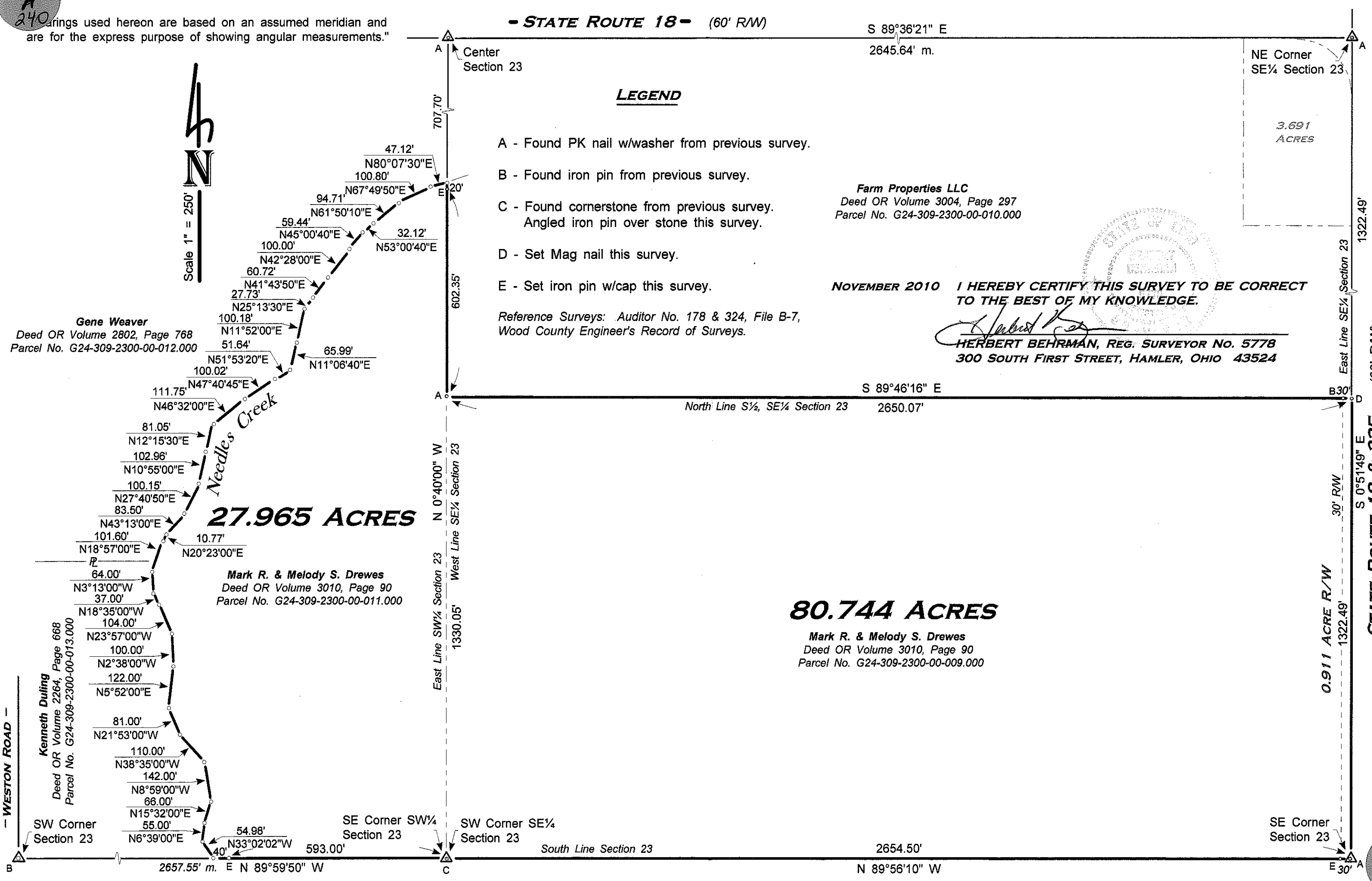

LEGEND

- A - Found PK nail w/washer from previous survey.
- B - Found iron pin from previous survey.
- C - Found cornerstone from previous survey. Angled iron pin over stone this survey.
- D - Set Mag nail this survey.
- E - Set iron pin w/cap this survey.

Farm Properties LLC
Deed OR Volume 3004, Page 297
Parcel No. G24-309-2300-00-010.000

NOVEMBER 2010 I HEREBY CERTIFY THIS SURVEY TO BE CORRECT TO THE BEST OF MY KNOWLEDGE.

Herbert Behrman
HERBERT BEHRMAN, REG. SURVEYOR No. 5778
300 SOUTH FIRST STREET, HAMLER, OHIO 43524

Reference Surveys: Auditor No. 178 & 324, File B-7, Wood County Engineer's Record of Surveys.

Jackson
A
240