

Jackson
B
247

OCTOBER 2012 I HEREBY CERTIFY THIS SURVEY TO BE CORRECT
TO THE BEST OF MY KNOWLEDGE.
[Signature]
HERBERT BEHRMAN, REG. SURVEYOR NO. 5778
300 SOUTH FIRST STREET, HAMLER, OHIO 43524
Revised 10/16/12

-STATE ROUTE 18- (60' R/W)

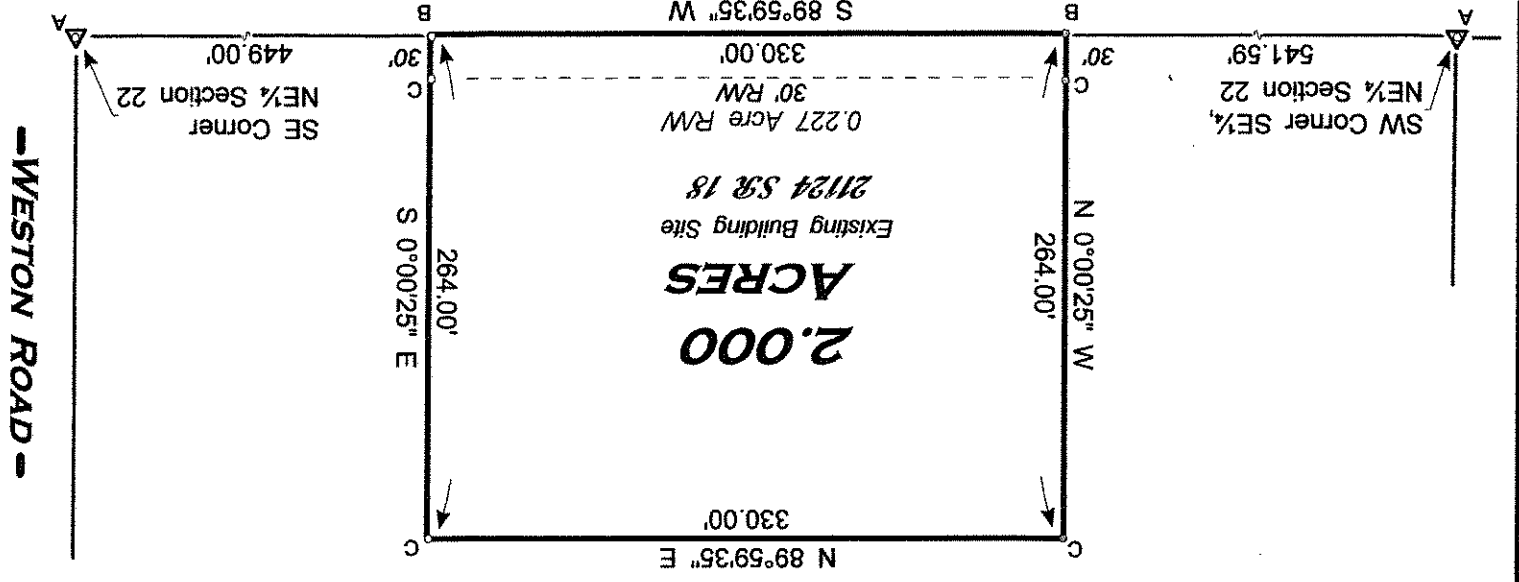

Betty L. Zernhel, ETAL.
Deed Volume 763, Page 185
Parcel No. G24-309-2200-00-0009.000

- LEGEND**
- A - Found Mag from previous survey.
 - B - Set Mag nail this survey.
 - C - Set iron pin w/cap this survey.

Scale 1" = 100'
N

"Bearings used hereon are based on an assumed meridian and are for the express purpose of showing angular measurements."

SURVEY OF PART OF THE SOUTHEAST QUARTER (1/4) OF THE NORTHEAST QUARTER (1/4) OF SECTION 22, T 3 N, R 9 E, JACKSON TOWNSHIP, WOOD COUNTY, OHIO.

Jackson
B
247