

SURVEY OF PART OF THE SOUTH HALF (1/2) OF THE NORTHWEST QUARTER (1/4) OF SECTION 22, T 3 N, R 9 E, JACKSON TOWNSHIP, WOOD COUNTY, OHIO

"Bearings used hereon are based on an assumed meridian and are for the express purpose of showing angular measurements."

Jackson B 257

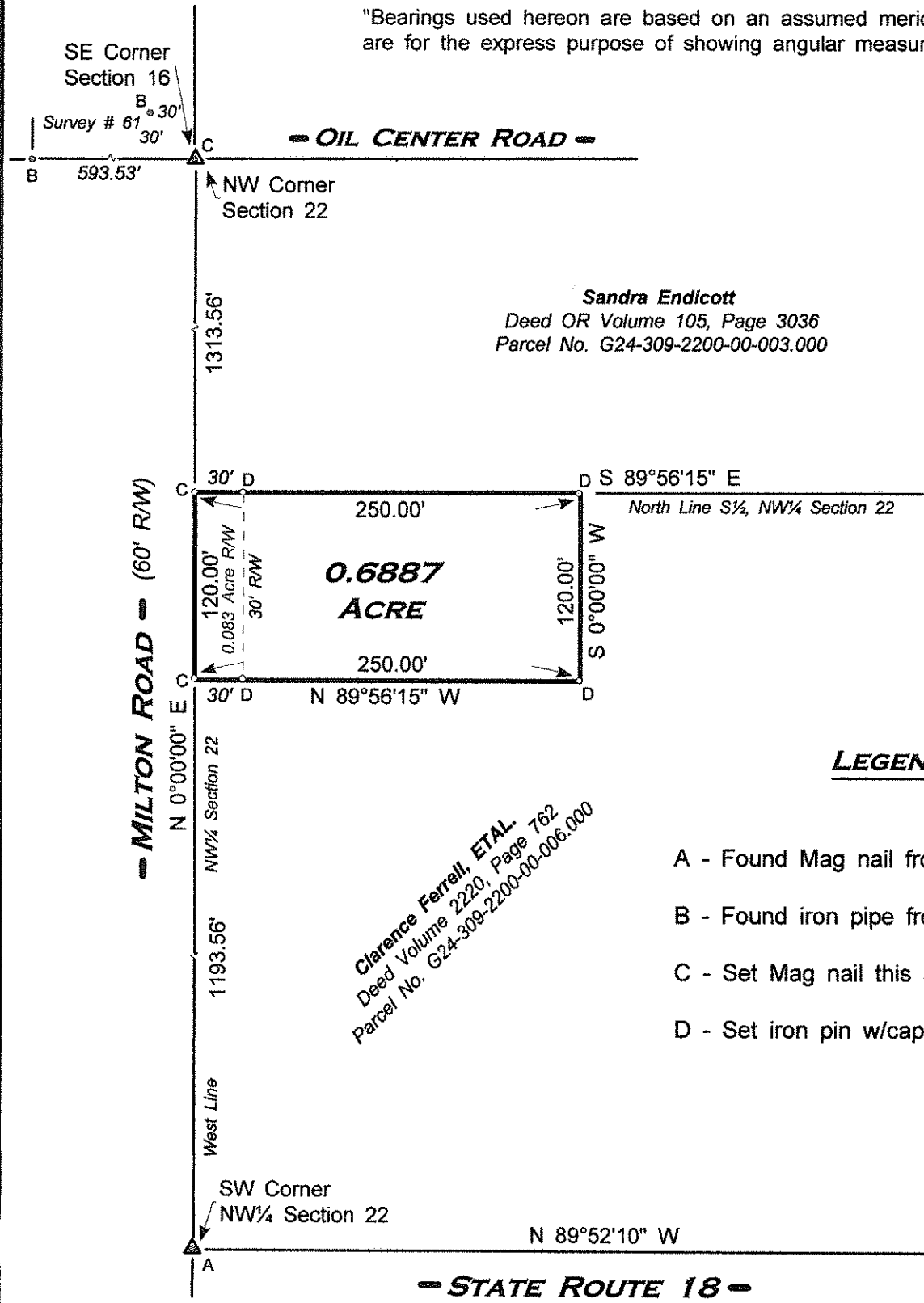

LEGEND

- A - Found Mag nail from previous survey.
- B - Found iron pipe from previous survey.
- C - Set Mag nail this survey.
- D - Set iron pin w/cap this survey

Clarence Ferrell, ETAL.
Deed Volume 2220, Page 762
Parcel No. G24-309-2200-00-006.000

August 2014 I HEREBY CERTIFY THIS SURVEY TO BE CORRECT TO THE BEST OF MY KNOWLEDGE.

Herbert Behrman
HERBERT BEHRMAN, Reg. Surveyor No. 5778
300 South First Street, Hamler, Ohio 43524

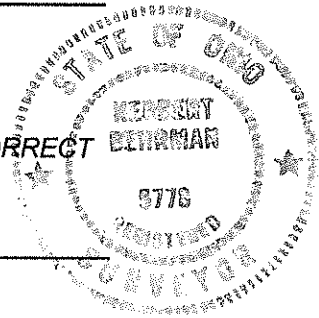

Jackson B 257