

**SURVEY OF PART OF THE SOUTHWEST QUARTER (1/4) OF SECTION 20  
T 3 N, R 9 E, JACKSON TOWNSHIP, WOOD COUNTY, OHIO.**

Jackson  
B  
256

"Bearings used hereon are based on an assumed meridian and are for the express purpose of showing angular measurements."

**- STATE ROUTE 18 -**

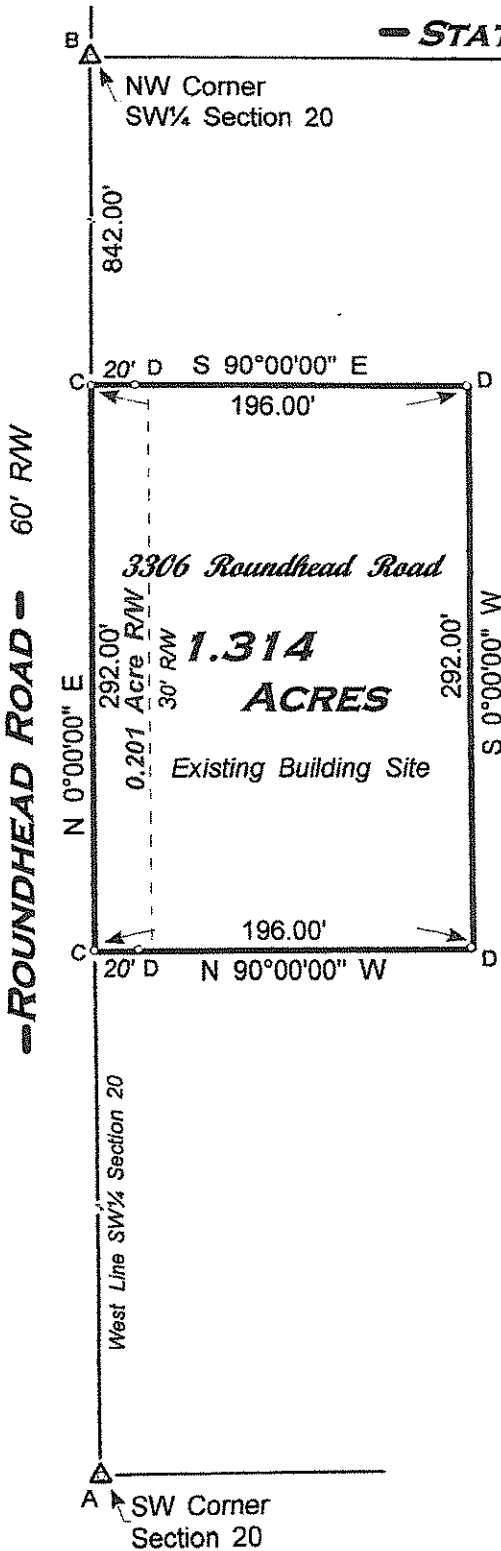

**Clara M. Dunn Buhler, L.E., ETAL.**  
Deed Volume 676, Page 477  
Parcel No. G24-309-2000-00-010.000

**LEGEND**

- A - Found iron pin from previous survey.
- B - Found Mag nail from previous survey.
- C - Set Mag nail this survey.
- D - Set iron pin w/cap this survey.

Reference Survey: No. 134  
Wood County Engineer's Record of Surveys.

July 2014 I HEREBY CERTIFY THIS SURVEY TO BE CORRECT  
TO THE BEST OF MY KNOWLEDGE.

*Herbert Behrman*  
HERBERT BEHRMAN, Reg. Surveyor No. 5778  
300 South First Street, Hamler, Ohio 43524

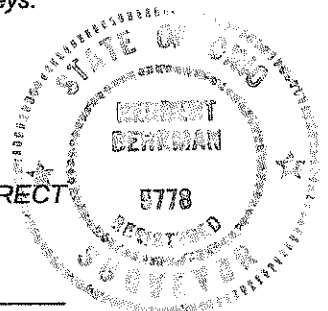

Jackson  
B  
256