Jackson A 284

Survey of Part of the Southwest Quarter (1/4) of Section 14, T 3 N, R 9 E, Jackson Township, Wood County, Ohio.

"Bearings used hereon are based on an assumed meridian and are for the express purpose of showing angular measurements."

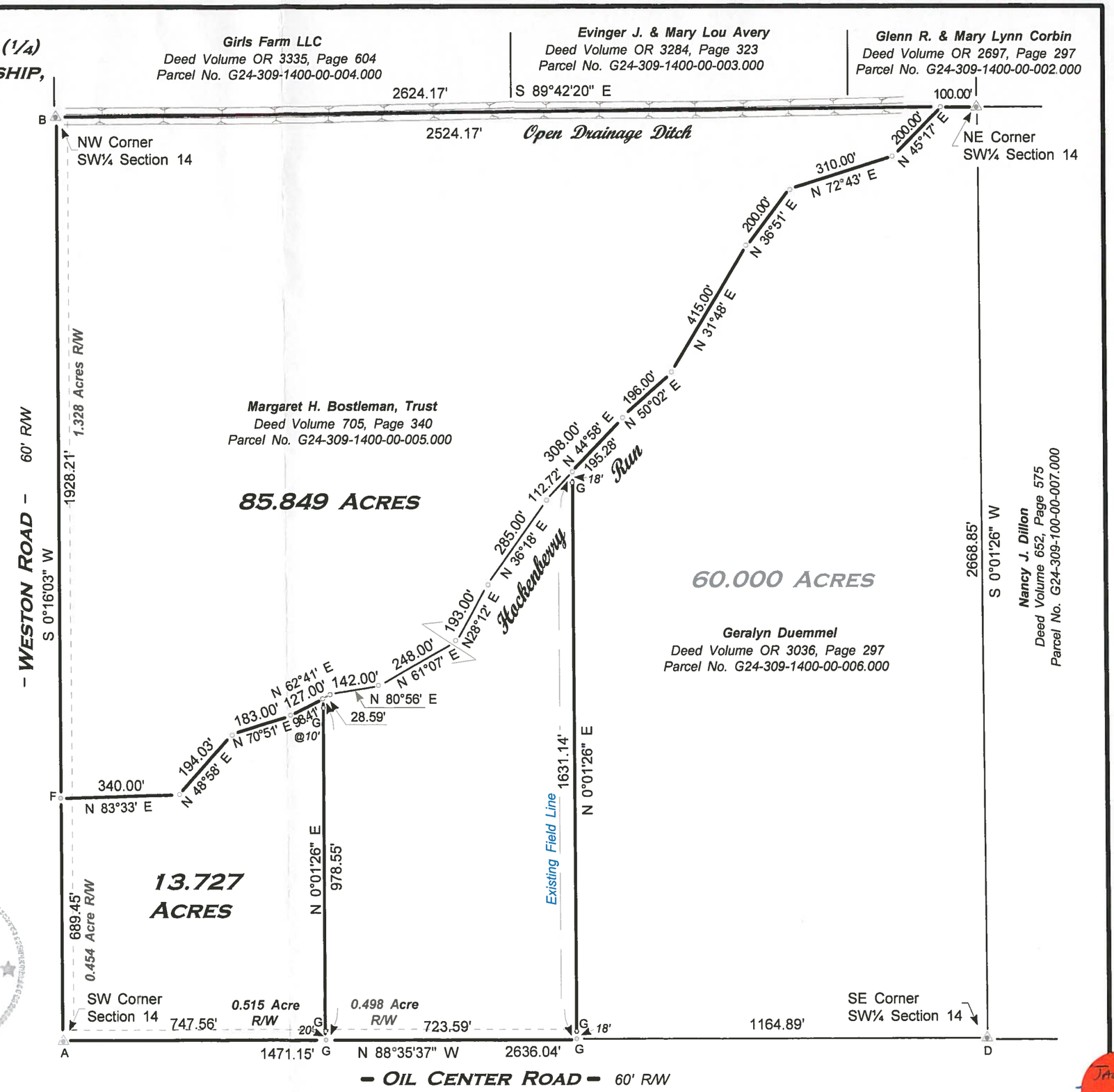

Legend

A - Found harrow tooth from previous survey.

B - Found railroad spike from previous survey.

C - Found cornerstone from previous survey. Angled iron pin w/cap over stone.

D - Found iron pin from previous survey.

E - Found Mag nail from previous survey.

F - Set Mag nail this survey.

G - Set iron pin w/cap this survey.

References:
Wood County Engineer's Record of Surveys.

April 2017 *I HEREBY CERTIFY THIS SURVEY TO BE CORRECT TO THE BEST OF MY KNOWLEDGE.*

STATE OF OHIO HERBERT BEHRMAN 5778 REGISTERED SURVEYOR

HERBERT BEHRMAN, Reg. Surveyor No. 5778
300 South First Street, Hamler, Ohio 43524

Jackson A 284