

618 HENRY

Survey For SUPERIOR SEALING LTD.

Part Of The E $\frac{1}{2}$, Of The SE $\frac{1}{4}$, Section 36
T3N, R10E, Henry Township, Wood County, Ohio

The Bearings On This Plat Are Based Upon An Assumed Meridian And Are Used Only For The Purpose Of Describing Angular Measurements

STATE ROUTE 18
(R/W Varies)

LEEDALL DEVELOPMENT CO
F22-310-360000023000
7.850 Ac.
DEED VOL 491, PG 696

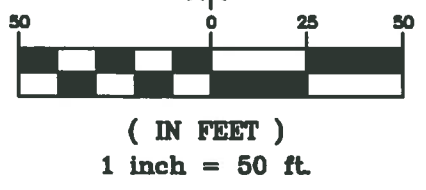

Survey Reference:

HAN/WOOD-75-24.02/0.00, Dated 2/23/01
Ohio Department of Transportation
John D. Bruner P.S. #7098

#189 Henry, Dated 12/30/91
Larry D. Askins, P.S. #6254

LEGEND

- Iron Pin Found
- Iron Pin Set
- ⬢ Mag Nail Set
- △ Railroad Spike Found
- ⬠ Mag Nail Found
- - - Centerline Right-of-way
- - - Ex. Right-of-way Line
- - - Section Line
- - - Ex. Lot Line
- Property Line

WOOD COUNTY COMMISSIONERS
F22-310-360000023003
1.360 Ac.
OR VOL 2153, PG 842

ACCESS ROAD
(R/W Varies)

*X+XX.XX - ACCESS ROAD STATIONING

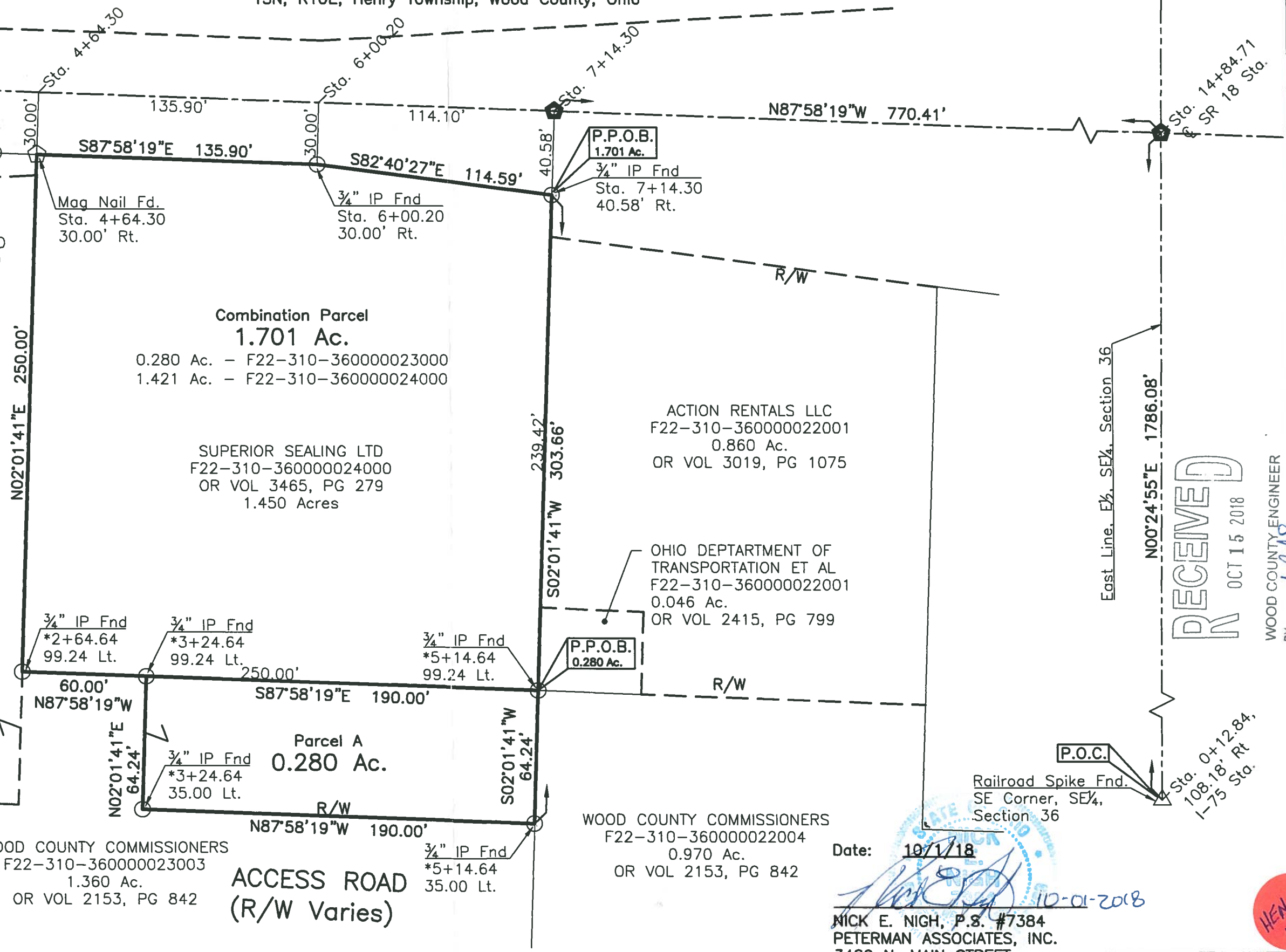

East Line, E $\frac{1}{2}$, SE $\frac{1}{4}$, Section 36
N00°24'55"E 1786.08'

RECEIVED
OCT 15 2018

WOOD COUNTY ENGINEER
BY *[Signature]*

Date: 10/1/18

NICK E. NIGH, P.S. #7384
PETERMAN ASSOCIATES, INC.
3480 N. MAIN STREET
FINDLAY, OHIO 45840

Project No. 18-0354

HENRY
618