

572  
HENRY

# SURVEY FOR H. IVES

Pt. W $\frac{1}{2}$ , SW $\frac{1}{4}$ , Sec. 36, T3N, R10E  
Henry Twp., Wood Co., Ohio

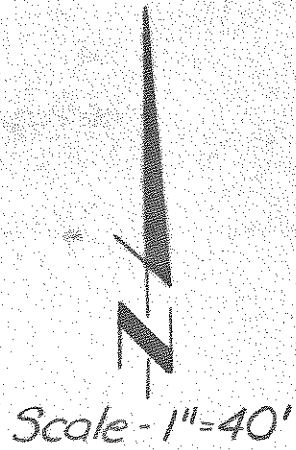
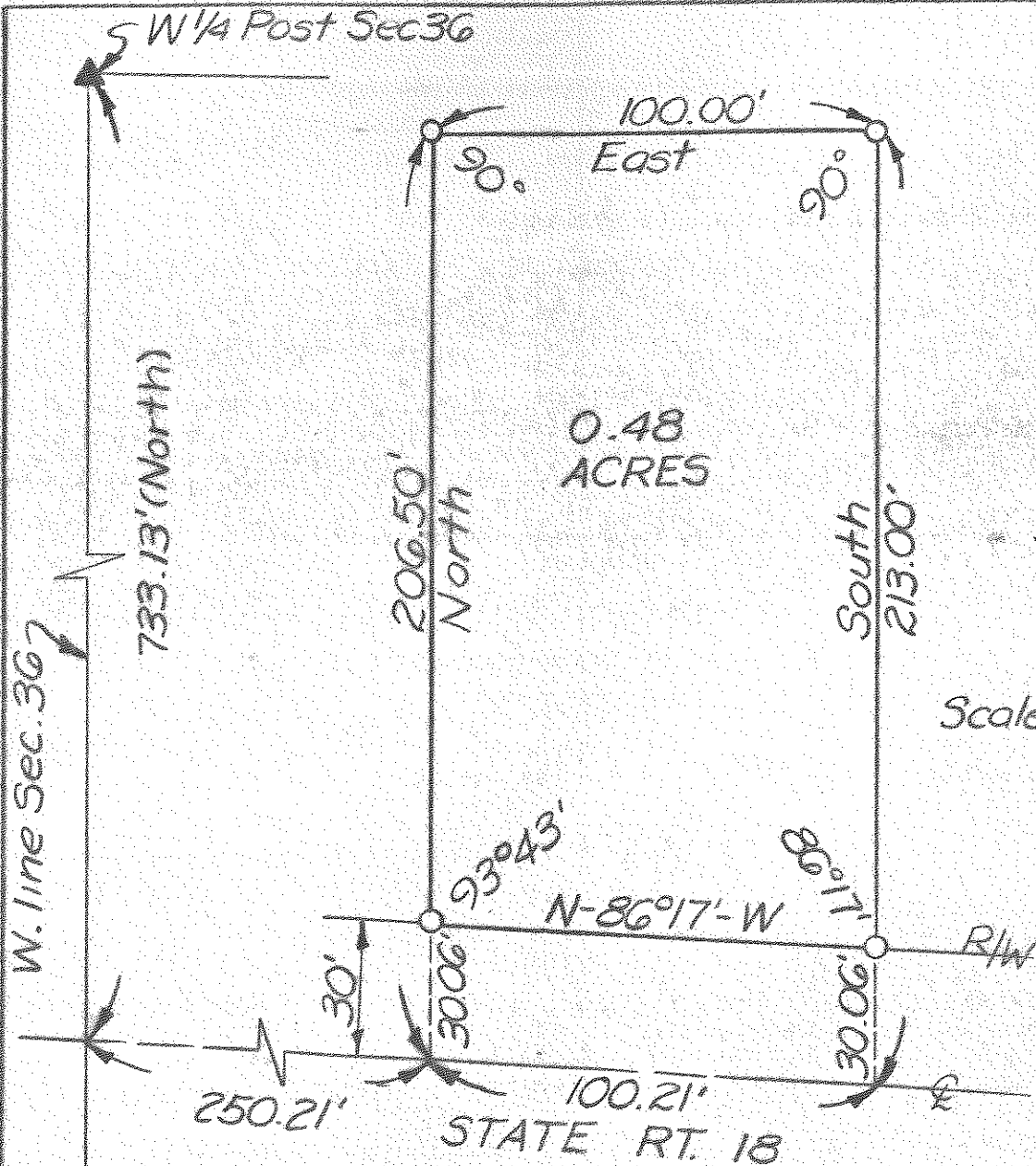

LEGEND  
Stone found  $\blacktriangle$   
Iron pipeset  $\circ$

We hereby certify the above described parcel was surveyed during January 1973. All distances are in feet and decimals thereof.

LESTER H. POGGEMEYER, P.E., INC.  
Engineers & Surveyors, Bowling Green, Ohio

*Arthur O. Lybarger*  
Arthur O. Lybarger -- Reg. Surveyor #4418

572  
HENRY

7324-5  
VB