

590  
HENRY

# SURVEY FOR H. IVES

Pt. W 1/2, SW 1/4, Sec 36, T3N,  
R10E, Henry Twp., Wood Co.,  
Ohio

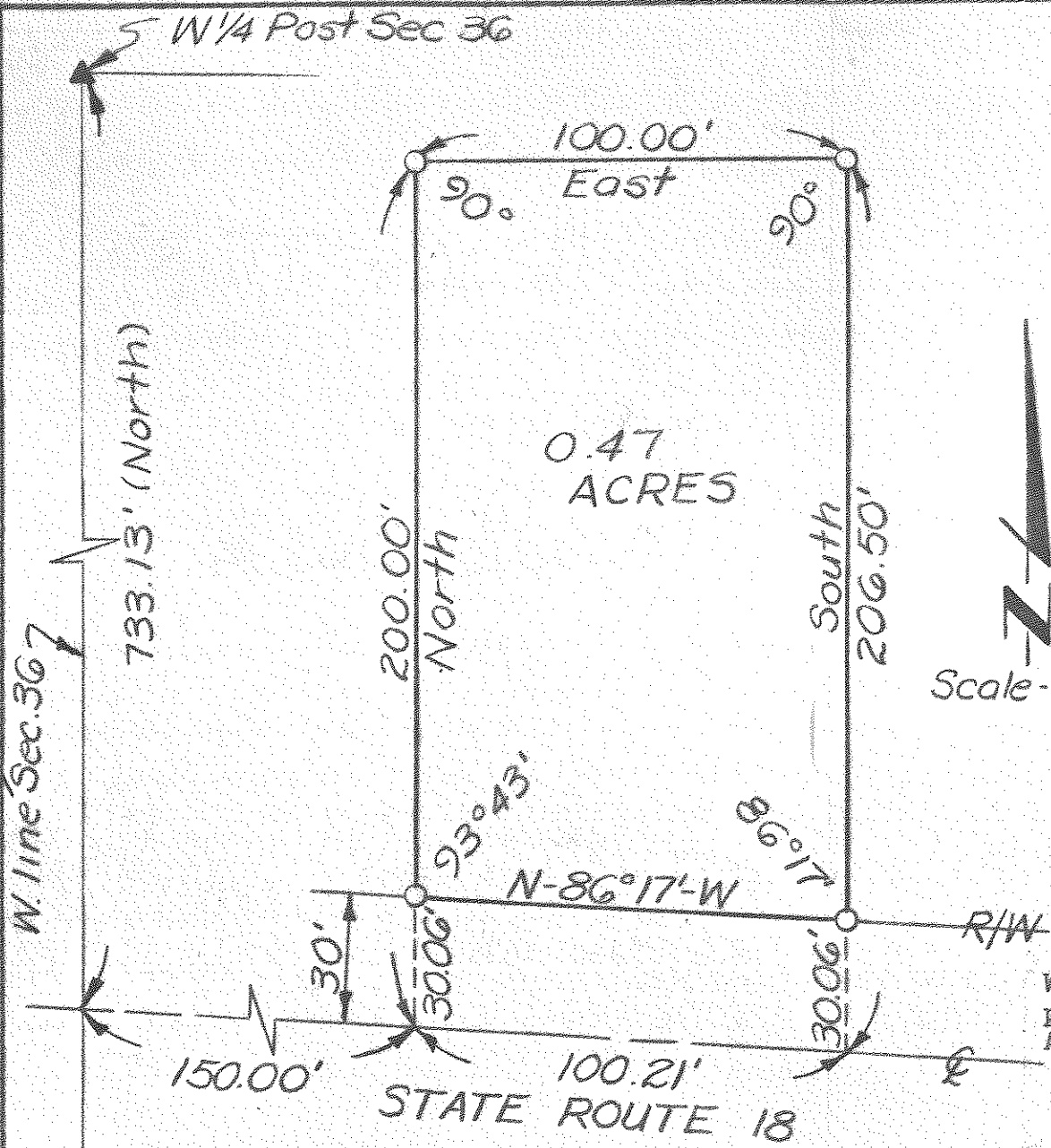

0.47  
ACRES

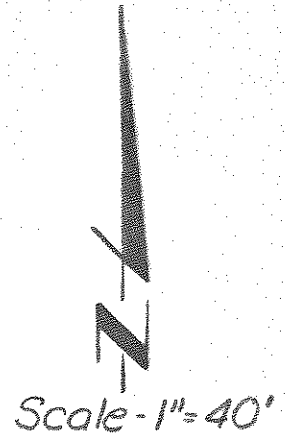

LEGEND  
 Stone found ▲  
 Iron pipe set ○

We hereby certify the above described  
 parcel was surveyed during January, 1973  
 All distances are in feet and decimals thereof.

LESTER N. FOGGEMEYER, P.E., INC.  
 Engineers & Surveyors, Bowling Green, Ohio

*Arthur O. Lybarger*

Arthur O. Lybarger Reg. Surveyor #4418

590  
HENRY