

604
HENRY

SURVEY IN THE NW $\frac{1}{4}$
SECTION 36, HENRY TOWNSHIP, WOOD COUNTY, OHIO
T3N R10E
OWNER - HAROLD IVES
JANUARY - 1978

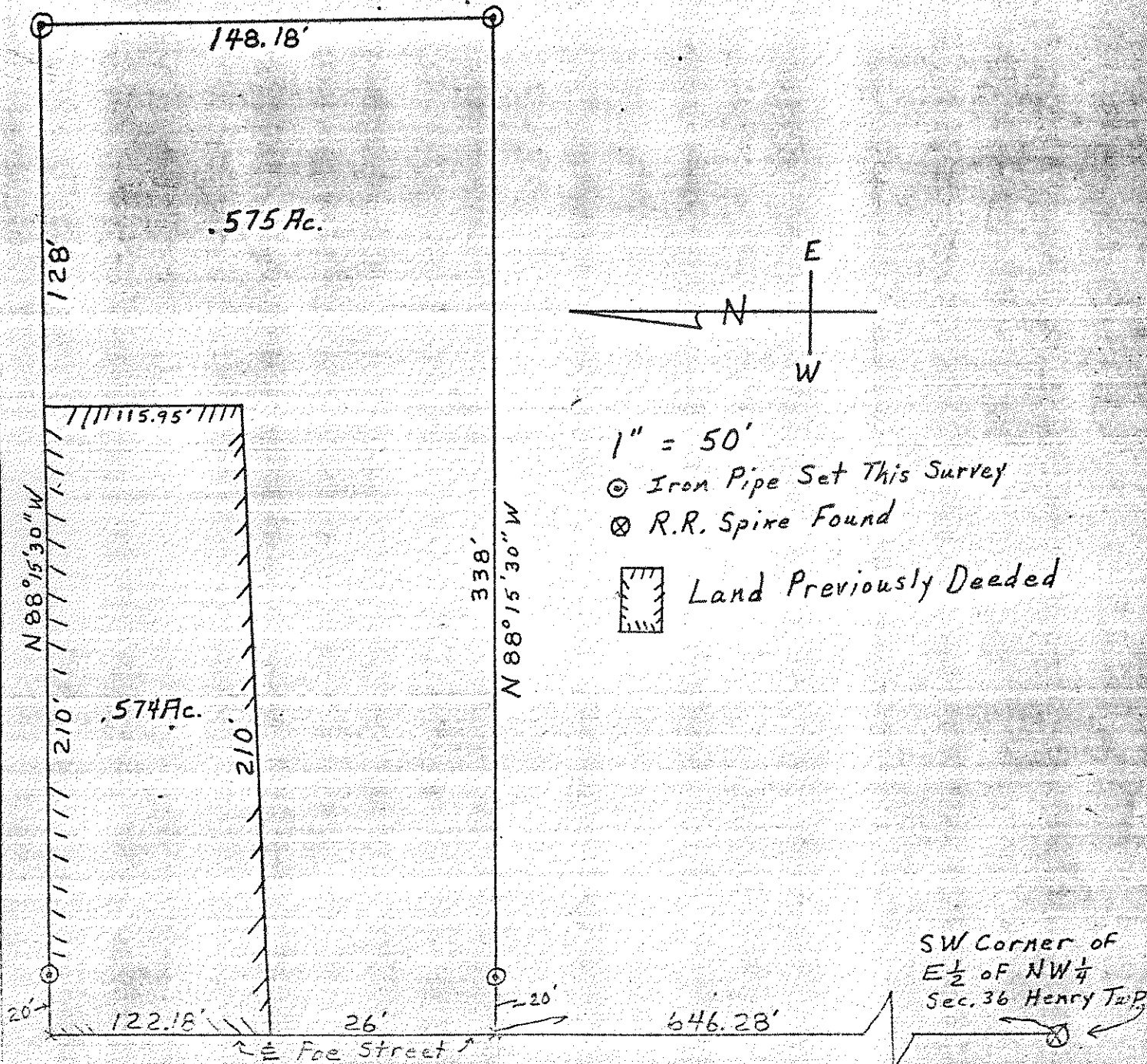

1" = 50'
 © Iron Pipe Set This Survey
 ⊗ R.R. Spire Found
 [Hatched Box] Land Previously Deeded

SW Corner of
 E $\frac{1}{2}$ of NW $\frac{1}{4}$
 Sec. 36 Henry Twp

Surveyed by Henry M. Smith
 Reg. Sur. No. 5526

604
HENRY