

587
HENRY

2.51
2.00
3.00
1.00
1.50
2.82
7.65
61

21.09

PLAT OF SURVEY
IN THE NORTHWEST QUARTER
SECTION 35, HENRY TOWNSHIP, WOOD COUNTY, OHIO
T3N R10E

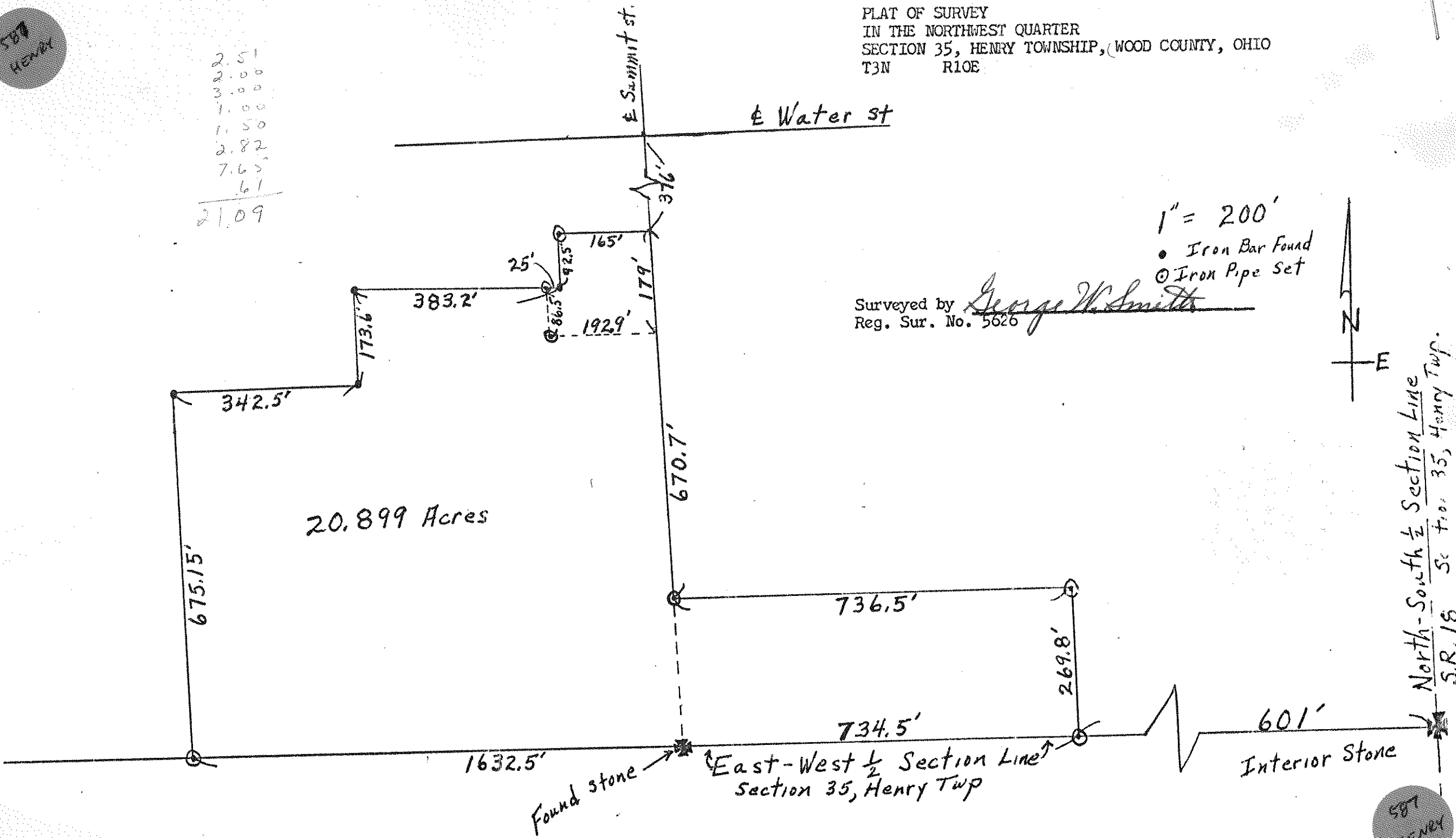

20.899 Acres

Surveyed by George W. Smith
Reg. Sur. No. 5626

1" = 200'
● Iron Bar Found
⊙ Iron Pipe Set



North-South 1/2 Section Line
S.R. 18 Section 35, Henry Twp.

Found stone → East-West 1/2 Section Line
Section 35, Henry Twp

Interior Stone

587
HENRY