

B  
628

**SURVEY FOR: DON AND PAMELA SEILER**

NE 1/4 SECTION 34  
T-3-N, R-10-E  
HENRY TOWNSHIP, WOOD CO., OHIO

DON L. AND PAMELA J. SEILER  
VOL. 608, PAGE 373  
F22-310-3400-00-010-000

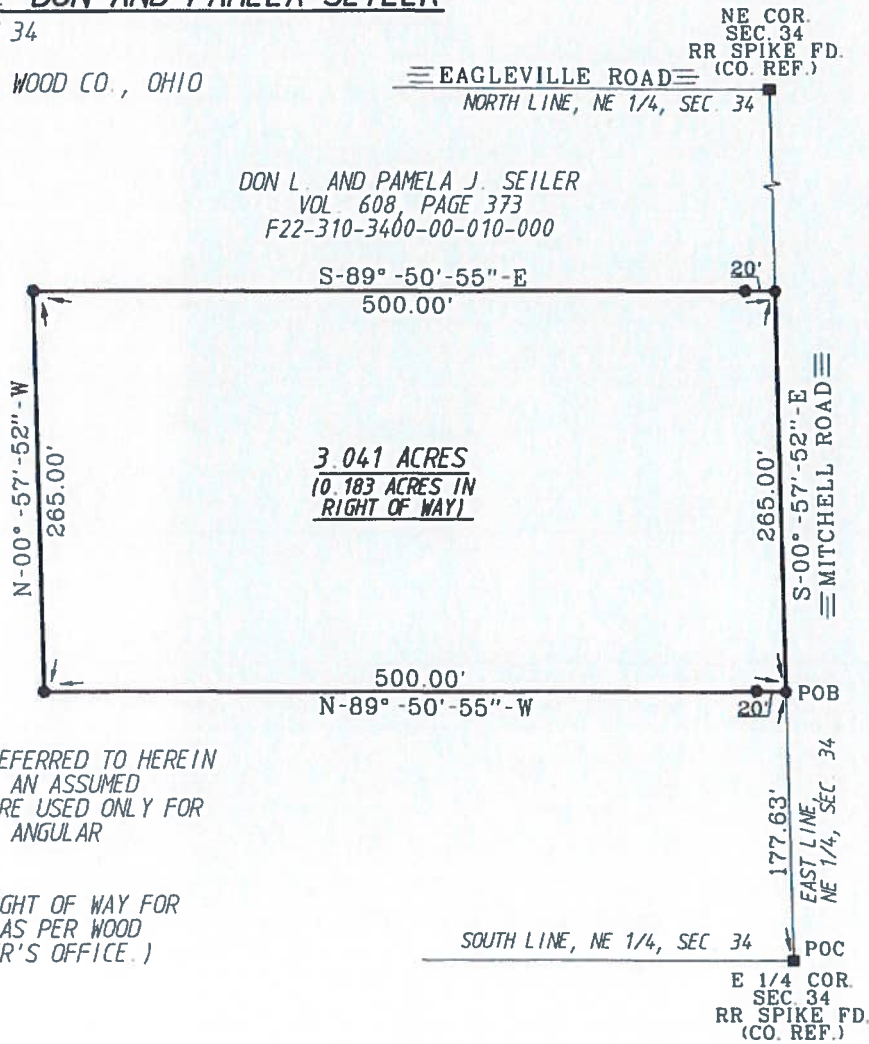

THE BEARINGS REFERRED TO HEREIN ARE BASED UPON AN ASSUMED MERIDIAN AND ARE USED ONLY FOR THE PURPOSE OF ANGULAR MEASUREMENT.

(60' RECORD RIGHT OF WAY FOR MITCHELL ROAD AS PER WOOD COUNTY ENGINEER'S OFFICE.)

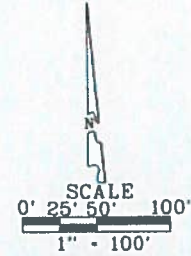

- LEGEND
- 30" X 5/8" CAPPED IRON ROD SET "BARNHISEL S-7678"
  - MAG NAIL SET

I HEREBY CERTIFY THIS SURVEY TO BE CORRECT AND TRUE TO THE BEST OF MY KNOWLEDGE.

*Michael D. BarnhiseL*  
MICHAEL D. BARNHISEL  
REG. SURVEYOR #S-7678  
DATE: 07-25-2020



Henry  
B  
628