

Henry  
A  
536



Evans, Mechwart, Hambleton & Tilton, Inc.  
Engineers • Surveyors • Planners • Scientists  
5500 New Albany Road, Columbus, OH 43054  
Phone: 614.775.4500 Toll Free: 888.775.3648  
emht.com

# SURVEY OF ACREAGE PARCEL

NORTHEAST QUARTER OF SECTION 33, TOWNSHIP 3, RANGE 10  
NORTH AND EAST OF THE FIRST PRINCIPLE MERIDIAN  
TOWNSHIP OF HENRY, COUNTY OF WOOD, STATE OF OHIO

Date: January 27, 2010

Scale: 1" = 100'

Job No: 2009-1333

REVISED 8/30/2010

j:\2009\1333\20091333SV\_GROUND\DWG\91333BV4.DWG plotted by MEYER, JOSH on 8/28/2010 12:33:16 PM last saved by JMEYER on 8/28/2010 12:33:07 PM  
Xref: 20091333PHOTO.DWG

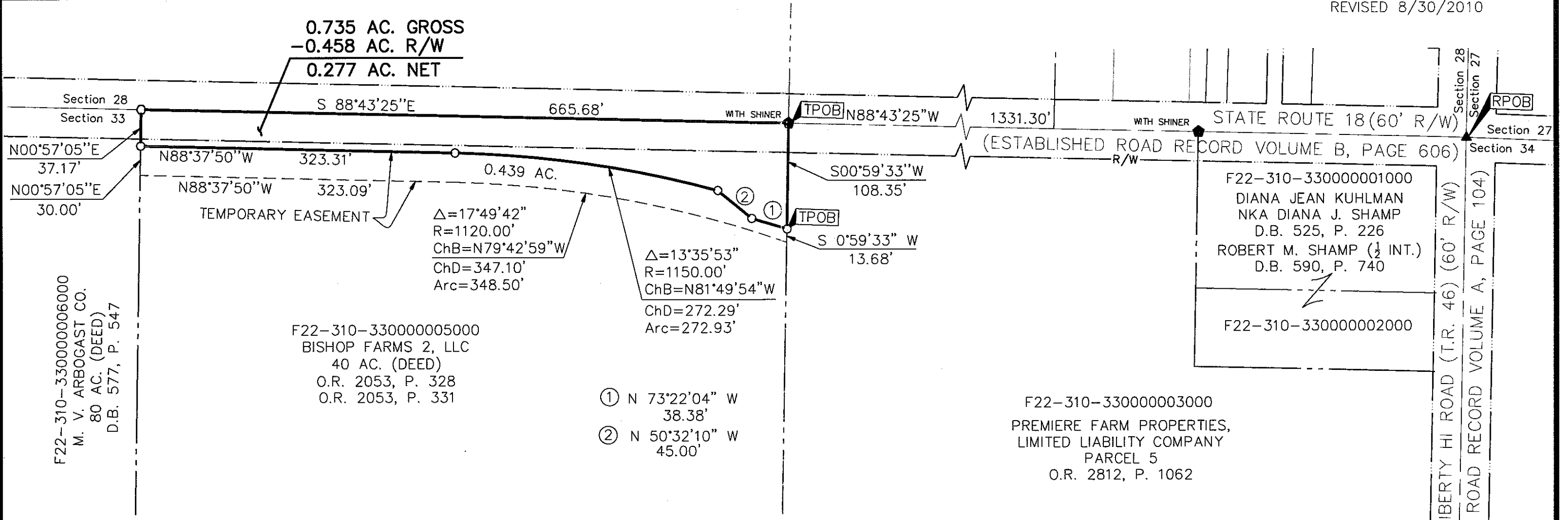

0.735 AC. GROSS  
-0.458 AC. R/W  
0.277 AC. NET

F22-310-330000005000  
BISHOP FARMS 2, LLC  
40 AC. (DEED)  
O.R. 2053, P. 328  
O.R. 2053, P. 331

F22-310-330000001000  
DIANA JEAN KUHLMAN  
NKA DIANA J. SHAMP  
D.B. 525, P. 226  
ROBERT M. SHAMP (1/2 INT.)  
D.B. 590, P. 740

F22-310-330000003000  
PREMIERE FARM PROPERTIES,  
LIMITED LIABILITY COMPANY  
PARCEL 5  
O.R. 2812, P. 1062

- ① N 73°22'04" W  
38.38'
- ② N 50°32'10" W  
45.00'

- = STONE FND.
- = MON. FND.
- = I.P. FND.
- = I.P. SET
- = MAG. NAIL FND.
- = MAG. NAIL SET
- ▲ = R.R. SPK. FND.
- △ = R.R. SPK. SET
- ◆ = P.K. NAIL FND.

I.P. Set are 13/16" I.D. iron pipe with cap inscribed EMHT INC

**BASIS OF BEARINGS:**  
The bearings shown on this plat are based on UTM Coordinate System, 17 NORTH, NAD83(2007). Said bearings originated from a field traverse which was tied (referenced) to said coordinate system by GPS observations and observations of selected NGS monuments P9A, P3, and P3A. The portion of the centerline of State Route 18, having a bearing of South 87° 49' 43" East, is designated the "basis of bearing" for this survey.

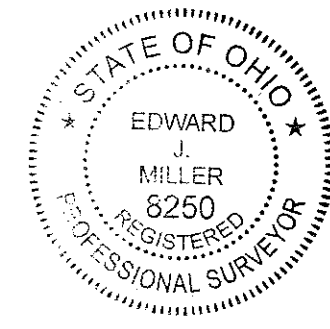

By Edward J. Miller Professional Surveyor No. 8250  
Date 8/30/10

Henry  
A  
536