

Survey For NorthPoint Development

1/2 of the NW 1/4 of Section 33, T3N, R10E
Henry Township, Wood County, Ohio

Survey References

Survey by Edward A. Van Horn,
P.S.#6563
for Franklin & Dorothy Apple
dated 9-10-02
Henry Township File# 424

Survey by Edward A. Van Horn,
P.S.#6563
Henry Township File# 187

Survey by Steven T. Heyl,
P.S.#7888
for CSX Railroad
dated Dec. 20, 2006
Henry Township File# 498A

Survey by Askins Mercer Assoc.
for James Sterling
dated 9-13-78
Henry Township File# 113

Survey by Nick E. Nigh
P.S.#7384
Henry Township File# 629

Deeds as Shown on Survey

Survey Legend

- Iron Pin Set (I.P. Set)
(5/8"x30" Rebar W/
Peterman Associates Cap)
- ⊙ 1/2" Iron Pipe Found
- ⊙ 5/8" Iron Pin Found
- ⊠ Mag Nail Found
- Square Bar Found

Road Right-of-Way

Road Centerline

Property Boundary

Parcel Line

Section Line

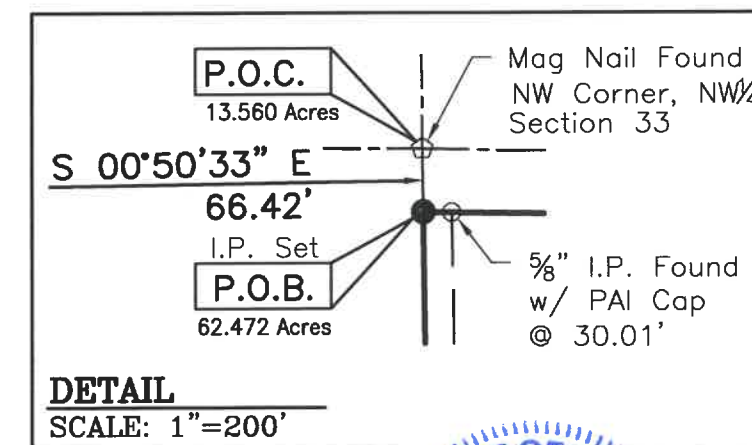
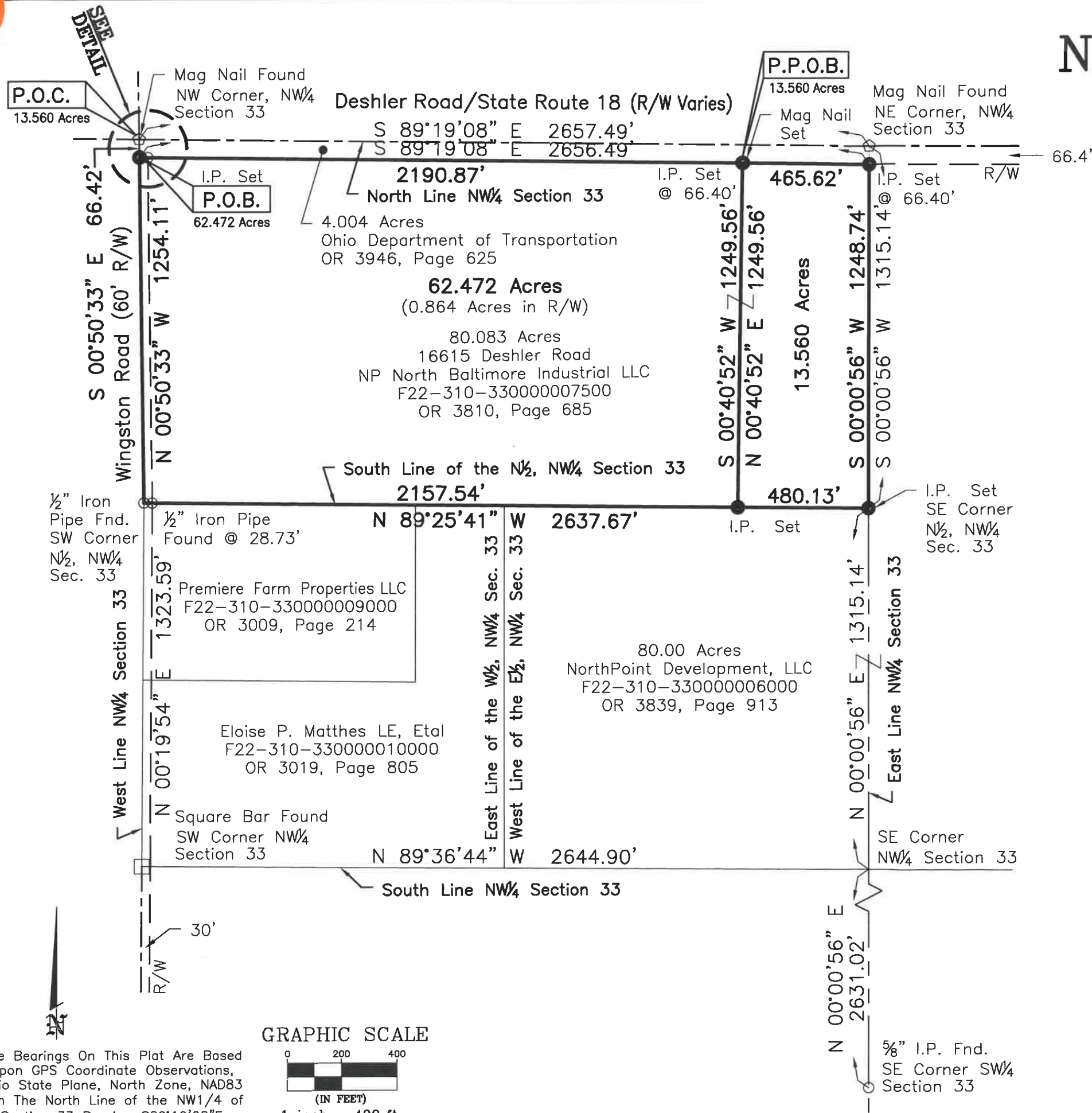

DETAIL
SCALE: 1"=200'

Date: 12/9/21

NICK E. NIGH, P.S. #7384
PETERMAN ASSOCIATES, INC.
PH: 419-422-6672
3480 N. MAIN STREET
FINDLAY, OHIO 45840

Dwg By: KCC

Project No. 20-0304

The Bearings On This Plat Are Based
Upon GPS Coordinate Observations,
Ohio State Plane, North Zone, NAD83
with The North Line of the NW 1/4 of
Section 33 Bearing S89°19'08"E

GRAPHIC SCALE



(IN FEET)
1 inch = 400 ft.

HENRY
637

HENRY
637