

Henry  
A  
547

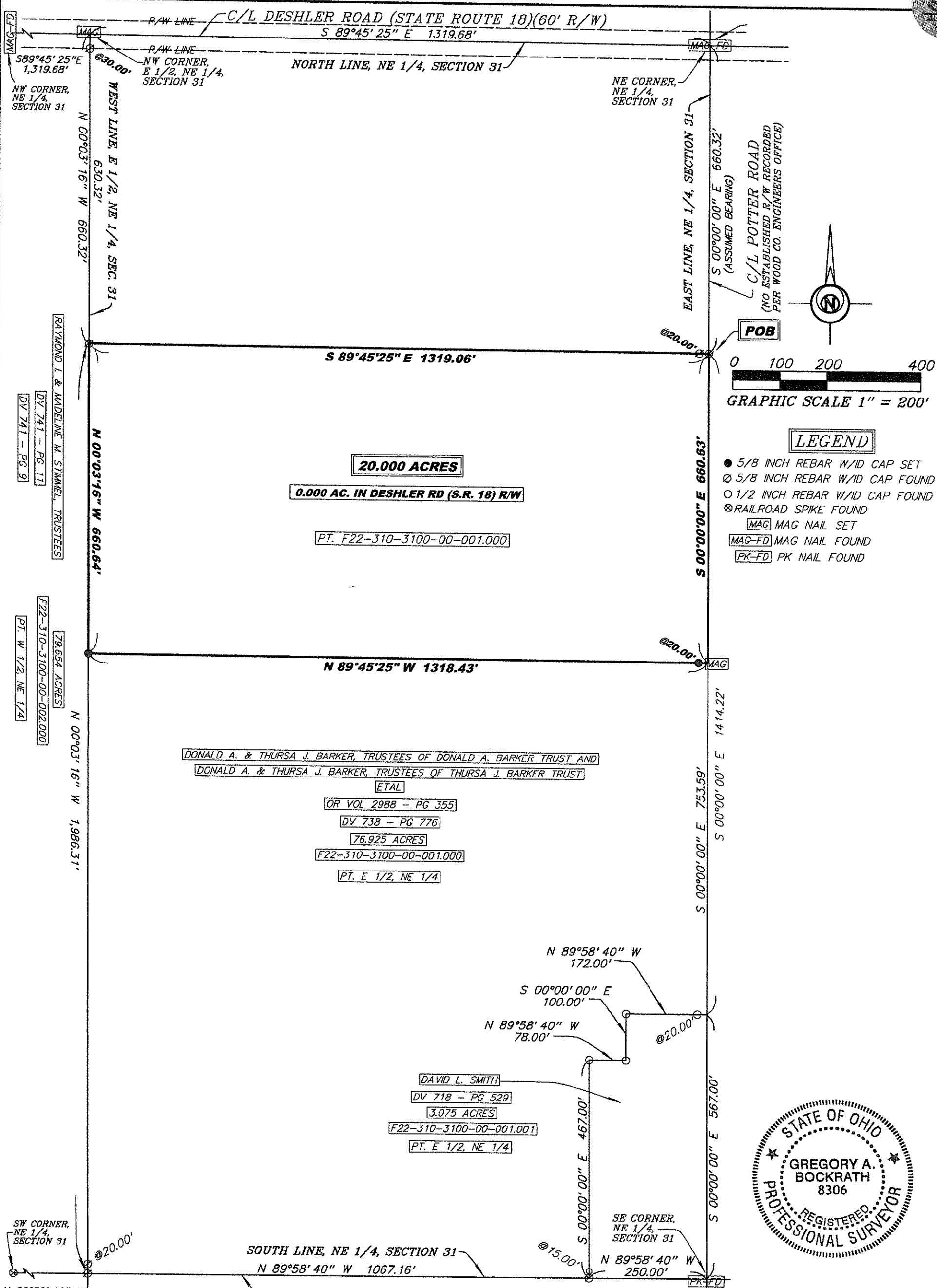

**20.000 ACRES**

**0.000 AC. IN DESHLER RD (S.R. 18) R/W**

PT. F22-310-3100-00-001.000

DONALD A. & THURSA J. BARKER, TRUSTEES OF DONALD A. BARKER TRUST AND  
 DONALD A. & THURSA J. BARKER, TRUSTEES OF THURSA J. BARKER TRUST  
 ETAL  
 OR VOL 2988 - PG 355  
 DV 738 - PG 776  
 76.925 ACRES  
 F22-310-3100-00-001.000  
 PT. E 1/2, NE 1/4

DAVID L. SMITH  
 DV 718 - PG 529  
 3.075 ACRES  
 F22-310-3100-00-001.001  
 PT. E 1/2, NE 1/4

**LEGEND**

- 5/8 INCH REBAR W/ID CAP SET
- ⊗ 5/8 INCH REBAR W/ID CAP FOUND
- 1/2 INCH REBAR W/ID CAP FOUND
- ⊗ RAILROAD SPIKE FOUND
- MAG MAG NAIL SET
- MAG-FD MAG NAIL FOUND
- PK-FD PK NAIL FOUND



**SURVEY FOR:**  
 WILLMAR INTERNATIONAL, INC.

PART OF THE EAST HALF OF THE NE 1/4  
 OF SECTION 31, T3N - R10E,  
 HENRY TOWNSHIP, WOOD COUNTY, OHIO

**Bockrath & Associates**  
 Engineering and Surveying, LLC  
 115 S. Fair Avenue, Suite A - Ottawa - Ohio  
 Phone: 419.523.5789

I HEREBY CERTIFY THIS TO BE A SURVEY MADE  
 UNDER MY SUPERVISION AND THAT THE MONUMENTS  
 ARE FOUND AND/OR SET AS INDICATED.

8-13-12  
 Date

Gregory A. Bockrath P.S.  
 Registered Surveyor No. 8306.  
 115 S. Fair Avenue, Suite A  
 Ottawa, Ohio 45875  
 419-523-5789

THIS SURVEY WAS PERFORMED WITHOUT THE  
 BENEFIT OF A TITLE EXAMINATION. BEYOND  
 THE DEED DOCUMENTS CITED ON THE SURVEY  
 DRAWING THERE MAY BE RECORDED OR UN-  
 RECORDED EASEMENTS AND/OR  
 ENCUMBRANCES BENEFITING OR ENCUMBERING  
 THE SURVEYED PROPERTY WHICH ARE NOT  
 SHOWN ON THIS DRAWING.

Henry  
A  
547

FILE NAME: 2-13-L-WILLMAR-20 AC-10-8-10-12.scj  
DATE: 8/10/12