

SURVEY OF ACREAGE PARCEL

SOUTHWEST QUARTER OF SECTION 27, TOWNSHIP 3, RANGE 10
 NORTH AND EAST OF THE FIRST PRINCIPAL MERIDIAN
 TOWNSHIP OF HENRY, COUNTY OF WOOD, STATE OF OHIO

Henry
A
538

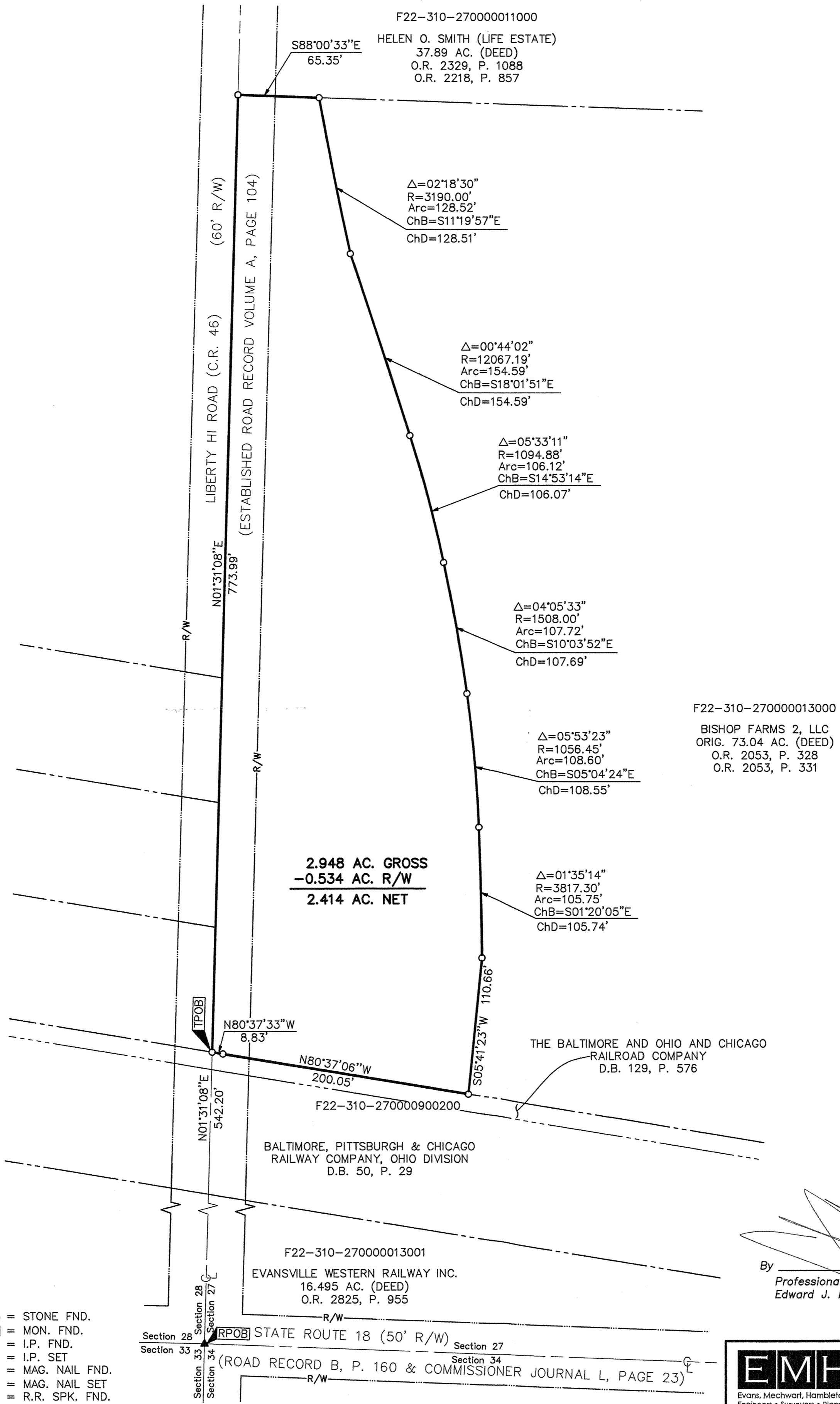

2.948 AC. GROSS
 -0.534 AC. R/W
 2.414 AC. NET

F22-310-270000013000
 BISHOP FARMS 2, LLC
 ORIG. 73.04 AC. (DEED)
 O.R. 2053, P. 328
 O.R. 2053, P. 331

BALTIMORE, PITTSBURGH & CHICAGO
 RAILWAY COMPANY, OHIO DIVISION
 D.B. 50, P. 29

F22-310-270000013001
 EVANSVILLE WESTERN RAILWAY INC.
 16.495 AC. (DEED)
 O.R. 2825, P. 955

THE BALTIMORE AND OHIO AND CHICAGO
 RAILROAD COMPANY
 D.B. 129, P. 576



By *[Signature]* 9/30/10
 Professional Surveyor No. 8250 Date
 Edward J. Miller, P.S.

- = STONE FND.
 - = MON. FND.
 - = I.P. FND.
 - = I.P. SET
 - = MAG. NAIL FND.
 - = MAG. NAIL SET
 - ▲ = R.R. SPK. FND.
 - ▲ = R.R. SPK. SET
 - ◆ = P.K. NAIL FND.
- I.P. Set are 13/16" I.D. iron pipe with cap inscribed EMHT INC

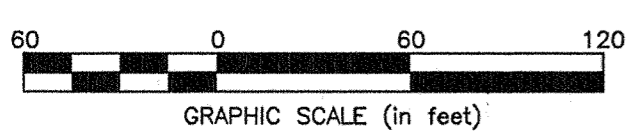

BASIS OF BEARINGS:
 The bearings shown on this plat are based on UTM Coordinate System, 17 NORTH, NAD83(2007). Said bearings originated from a field traverse which was tied (referenced) to said coordinate system by GPS observations and observations of selected NGS monuments P9A, P3, and P3A. The portion of the centerline of State Route 18, having a bearing of South 87° 49' 43" East and monumented as shown hereon, is designated the "basis of bearing" for this survey.

| | | |
|---|---------|-----------------------------|
| EMHT | | Date: May 10, 2010 |
| Evans, Mechwart, Hombleton & Tilton, Inc. Engineers • Surveyors • Planners • Scientists 5500 New Albany Road, Columbus, OH 43054 Phone: 614.775.4500 Toll Free: 888.775.3648 emht.com | | Scale: 1" = 60' |
| | | Job No: 2009-1333 |
| | | Sheet: 1 of 1 |
| REVISIONS | | |
| MARK | DATE | DESCRIPTION |
| TB | 9-30-10 | Changed boundary split line |
| | | |
| | | |
| | | |

J:\2009\1333\2009\1333\GROUND\DWG\91333bv7.DWG plotted by BAXTER, THERESA on 9/30/2010 11:26:55 AM last saved by TBAXTER on 9/29/2010 7:58:02 AM

Henry
A
538