

608 HENRY

c/o Ron Rader
Caldwell/Bankers Realty

DESCRIPTION: Being the east 80.50' of Lots #1326, 1327, 1328, & 1329 in the Village of North Baltimore, County of Wood, State of Ohio.

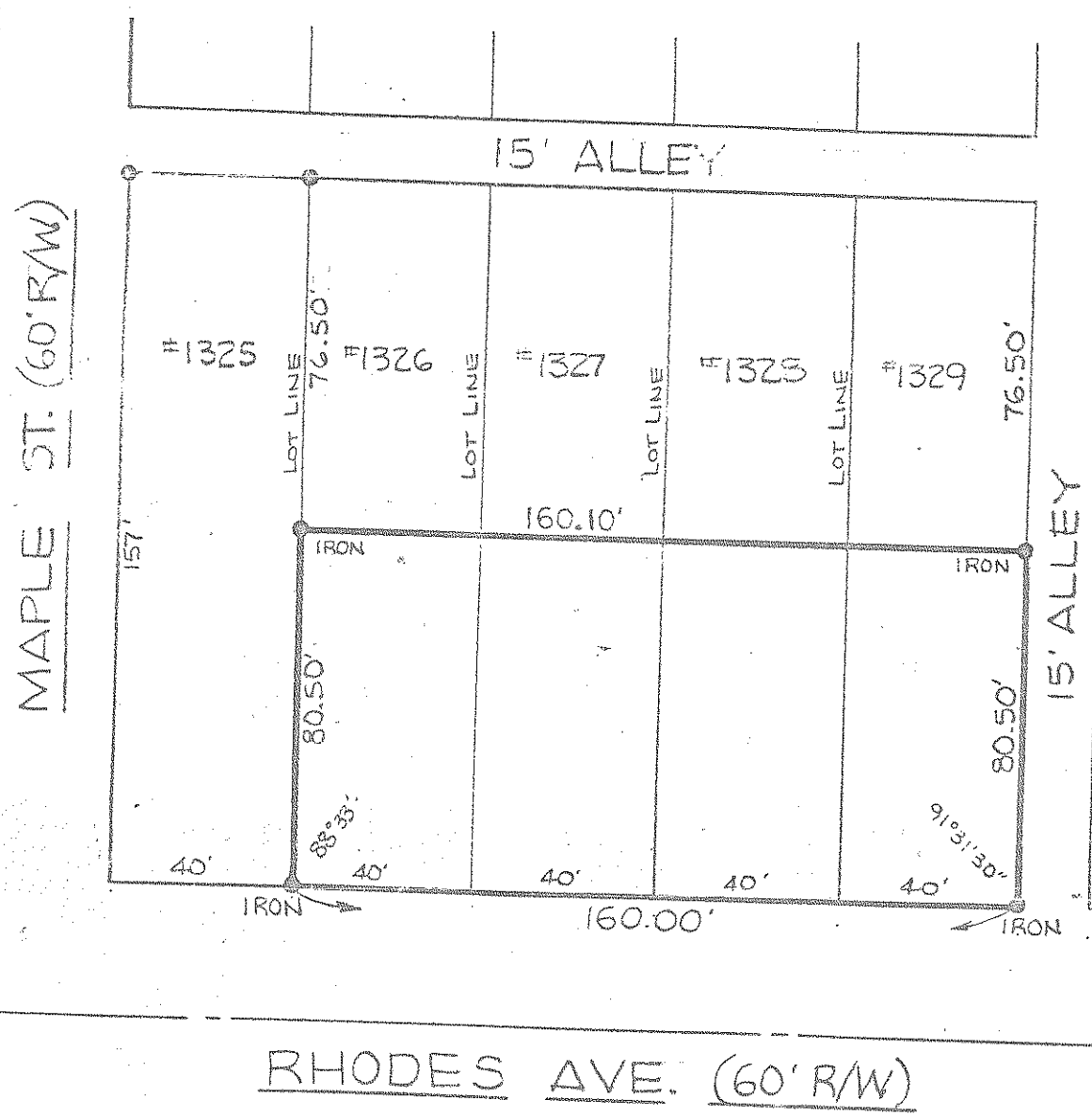

SURVEY & PLAT BY: *Edward A. Van Horn*
Edward A. Van Horn
Reg. Surveyor #6563
9-4-84

1" = 40'

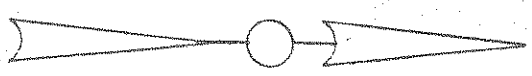

608 HENRY