

HENRY 644

LEGEND

- Centerline Right-Of-Way
- Existing Right-Of-Way Lines
- Boundary Lines
- Existing Boundary Lines
- Section Lines



The Bearings On This Plat Are Based Upon An Assumed Meridian And Are Used Only For The Purpose Of Describing Angular Measurements

GRAPHIC SCALE



(IN FEET)
1 inch = 30 ft.

Reference Survey:

Deed & Plat Records as Shown

(P) PLAT (D) DEED (M) MEASURED

IP Set = 5/8"x30" Rebar With Peterman Associates Cap.

This plat is based upon an actual field survey made under my supervision on 12/27/23.

Date: 12/29/23

NICK E. NIGH, P.S. #7384
PETERMAN ASSOCIATES, INC.
3480 N. MAIN STREET
FINDLAY, OHIO 45840

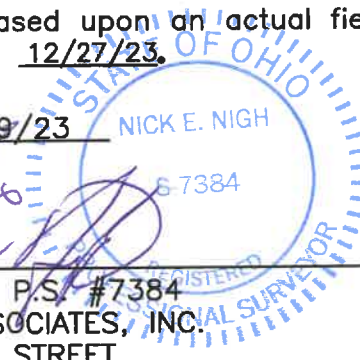

Survey For

Dwg By: KCC
Project No. 23-0474

THE PENTECOSTAL CHURCH OF GOD
Part of the SW 1/4 of Section 26, T3N, R10E
Village of North Baltimore, Wood County, Ohio

HENRY 644

