

600
 Heavy

DESCRIPTION: Being the south 48.50 feet of Lot #480 and the north 18.00 feet of Lot #481 in the Original North Baltimore, County of Wood, State of Ohio.

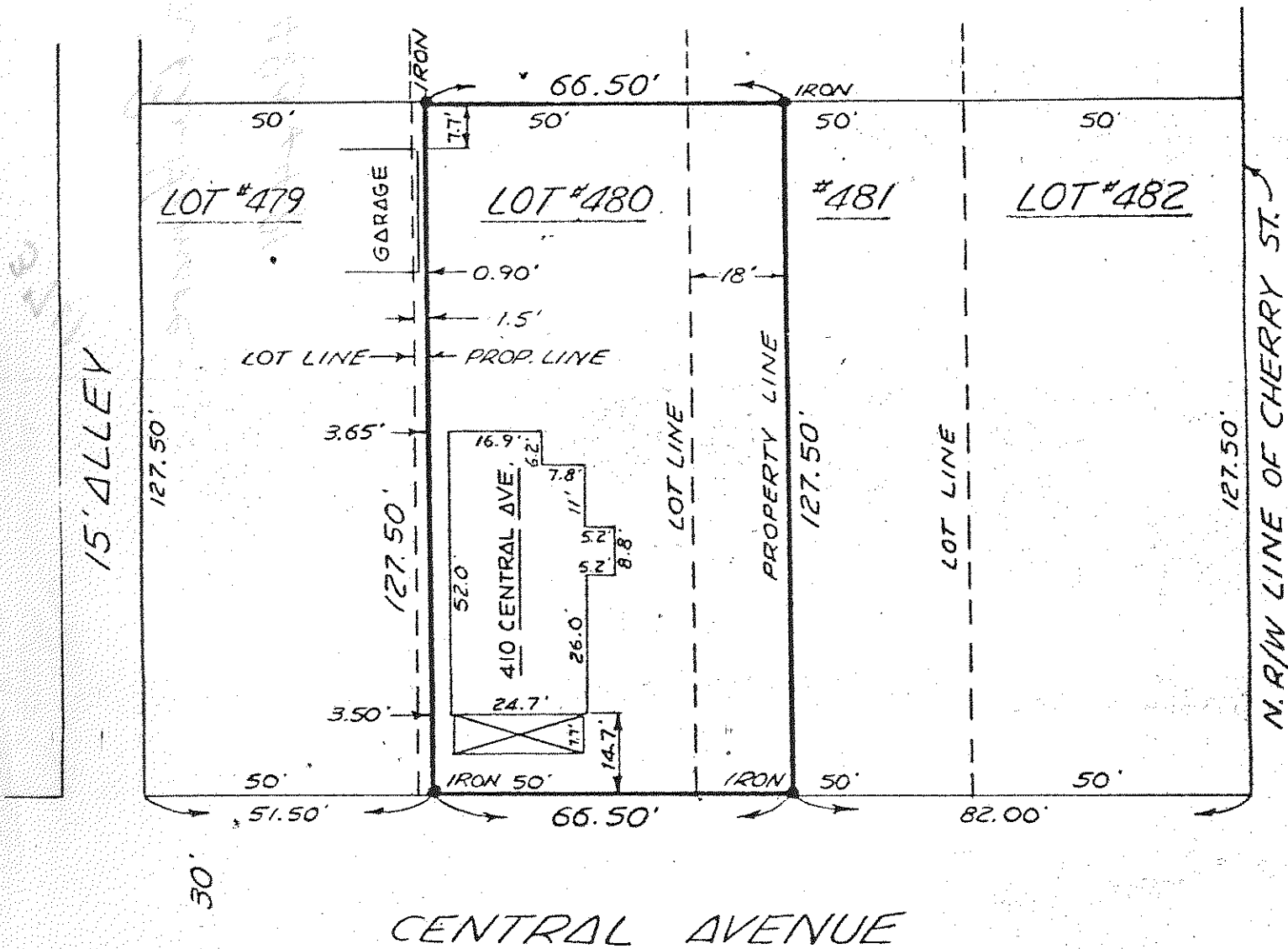

30'
 30'

CENTRAL AVENUE

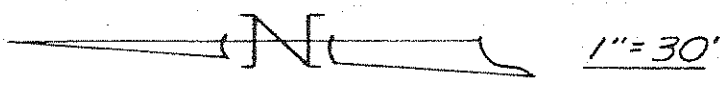

I hereby certify that the foregoing plat was prepared from an actual survey of the premises; that the same shows the location of the boundaries and all improvements thereon; that the dimensions of the improvements and the location thereof with respect to the boundaries are as shown; that there are no encroachments by or upon subject premises unless shown on the plat; and that any easements apparent from a visual inspection of the premises are delineated thereon.

DATE: Feb. 12, 1980

CERTIFIED BY: Edward A. Van Horn
 Edward A. Van Horn
 Reg. Surveyor #6563

600
 Heavy