

570
HENRY

SURVEY
in
N.W. 1/4, N.E. 1/4, Section 26
Henry Twp. Wood Co. O..

Control points found at points shown thus *
Iron pipe set at points shown thus ●
6" Steel Cor. Post set in concrete shown thus ○

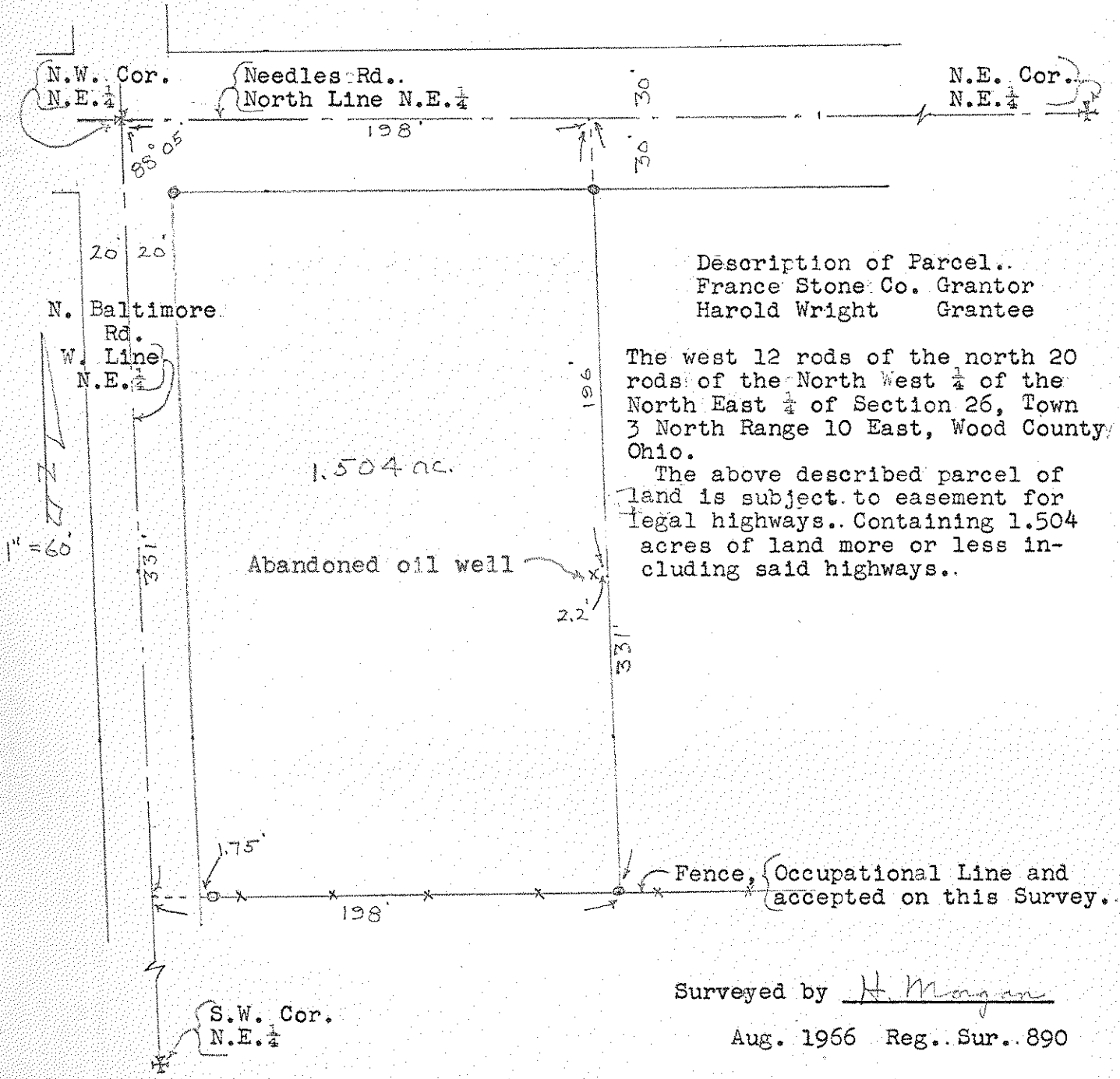

Description of Parcel.
France Stone Co. Grantor
Harold Wright Grantee

The west 12 rods of the north 20 rods of the North West 1/4 of the North East 1/4 of Section 26, Town 3 North Range 10 East, Wood County Ohio.

The above described parcel of land is subject to easement for legal highways.. Containing 1.504 acres of land more or less including said highways..

Surveyed by H. Morgan

Aug. 1966 Reg.. Sur.. 890

570
HENRY