

566  
HENRY

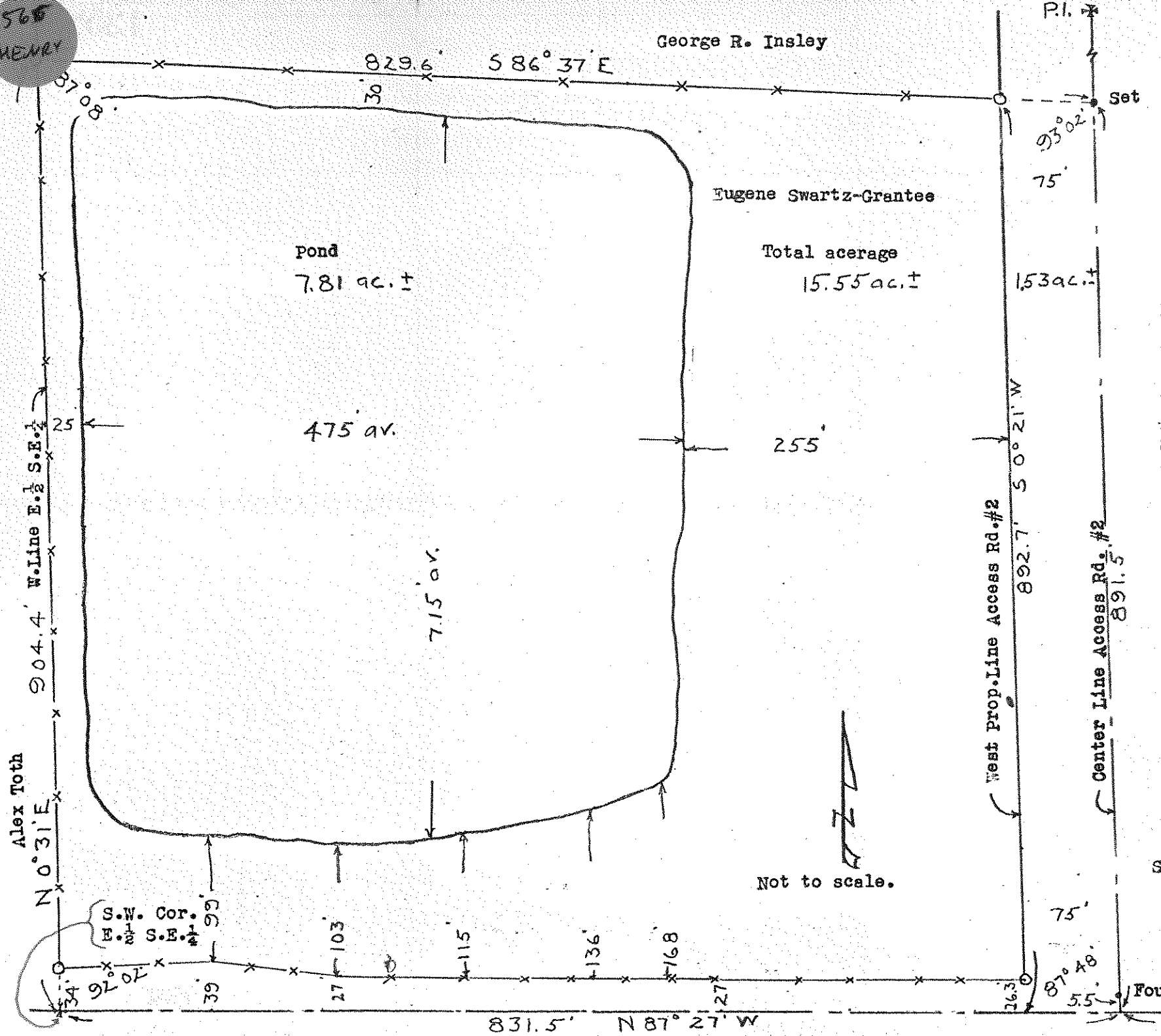

**SURVEY**  
in  
E ½ SE ¼ Sec. 25, Henry Twp. Wood County, O.

Location of Access Rd. No. 2 based on Ohio Dept. Of Highways survey recorded in Vol.11 Page 86 of Wood County plats.

Control points found and accepted shown thus \*  
Iron pipe set at points shown thus o  
R.R.Spikes shown thus ●

Fences shown thus — x — x —

Fence on North and West Line of parcel being surveyed accepted as occupational lines.

East Line of parcel is the West Line of Access Road # 2.  
South Line of parcel is the South Line of Sec. 25, Henry Twp.

Surveyed by H. Morgan  
Oct. 1963 Reg. Sur. 890

S. Line Sec. 25  
S.W. Cor. Sec. 30 Bloom  
S.E. Cor. Sec. 25 Henry

566  
HENRY