

Henry A 546

BOUNDARY SURVEY

BEING A PART OF THE NW 1/4 OF SECTION 25, T3N, R10E, HENRY TOWNSHIP, COUNTY OF WOOD, STATE OF OHIO.

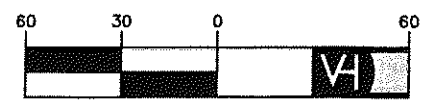

(IN FEET)
1 inch = 60 ft.

LEGEND

- MONUMENTATION FOUND, AS MARKED
- ✱ SECTION CORNERS, AS MARKED
- ▲ PK NAIL SET
- △ PK NAIL FD.
- 5/8" X 30" REBAR SET, MARKED W/ ORANGE PLASTIC CAP "VHHA 6563"

VH

Van Horn Hoover & Associates, Inc.

SURVEYING
CIVIL ENGINEERING
LAND USE PLANNING
GPS/GIS CONSULTANTS

P.O. BOX 612
FINDLAY, OH 45839
(419) 423-5630

www.VanHornHoover.com
E-Mail: Info@VanHornHoover.com

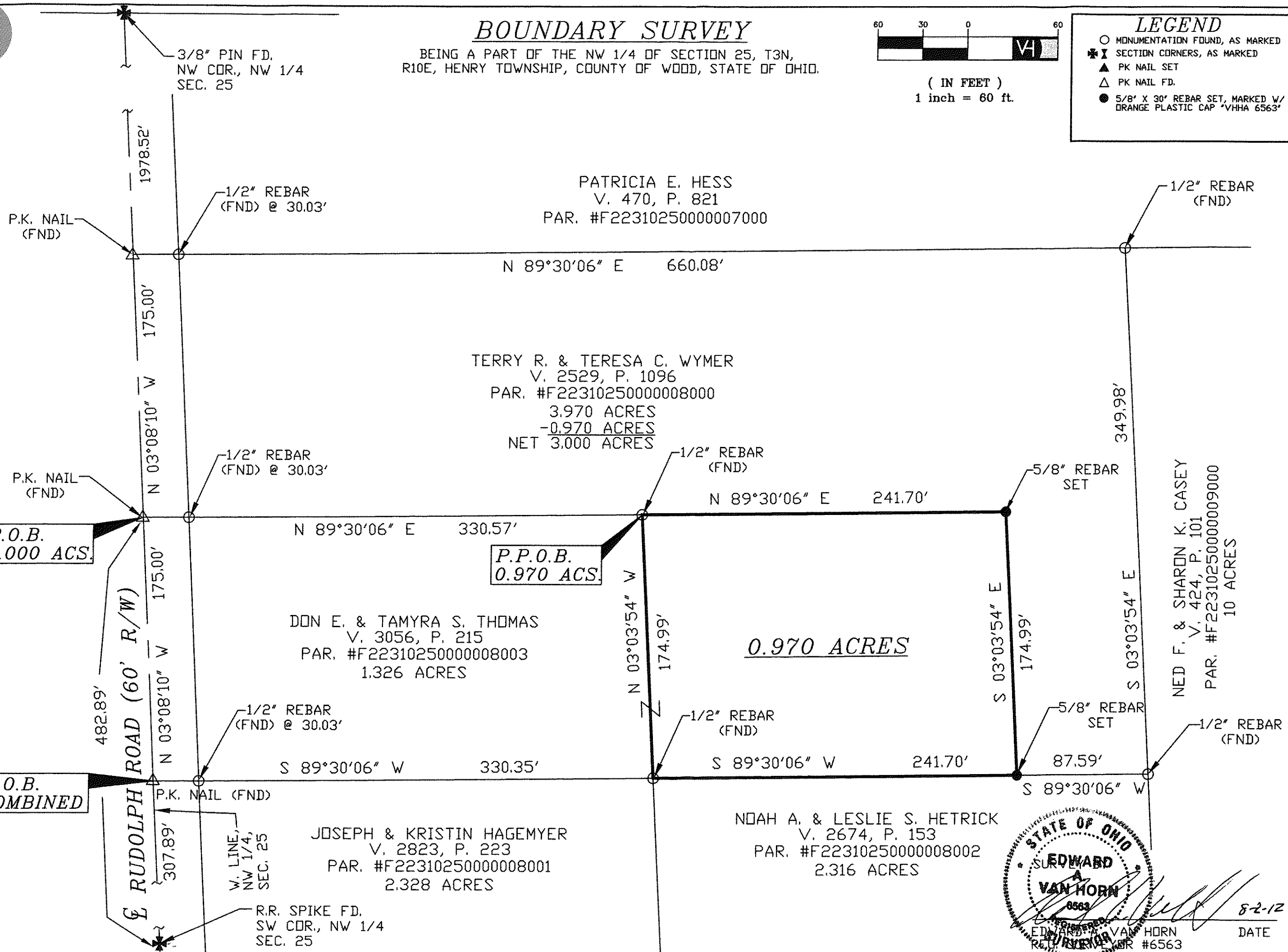

PREPARED FOR:
TERRY WYMER
RUDOLPH ROAD
NORTH BALTIMORE, OH

BOUNDARY SURVEY

REVISIONS		
MARK	DATE	DESCRIPTION

PLOTSCALE: 1"=60'

DRAWN: SEM CHECKED: EVH

DRAWING SCALE: 1"=60'

DATE: 08/02/12

JOB NUMBER: Z:\PROJECTS\7354\7354.dwg

SHEET NUMBER: 1 OF 1

STATE OF OHIO

EDWARD VAN HORN

6563

EDWARD VAN HORN #6563

8-2-12

DATE

Henry A 546

Z:\Srvr2\Archived Projects\7000\7354\7354.dwg - mcdaniel - Aug 02, 2012