

SURVEY FOR DOUGLAS S. HESS

NE 1/4 AND SE 1/4, SECTION 18
T-3-N, R-10-E
HENRY TOWNSHIP, WOOD CO., OHIO

Henry
645



- LEGEND**
- = 30" CAPPED 5/8" IRON ROD SET
 - "BARNHISEL S-7678"
 - = MAG NAIL SET
 - = POINT FOUND AS DESCRIBED

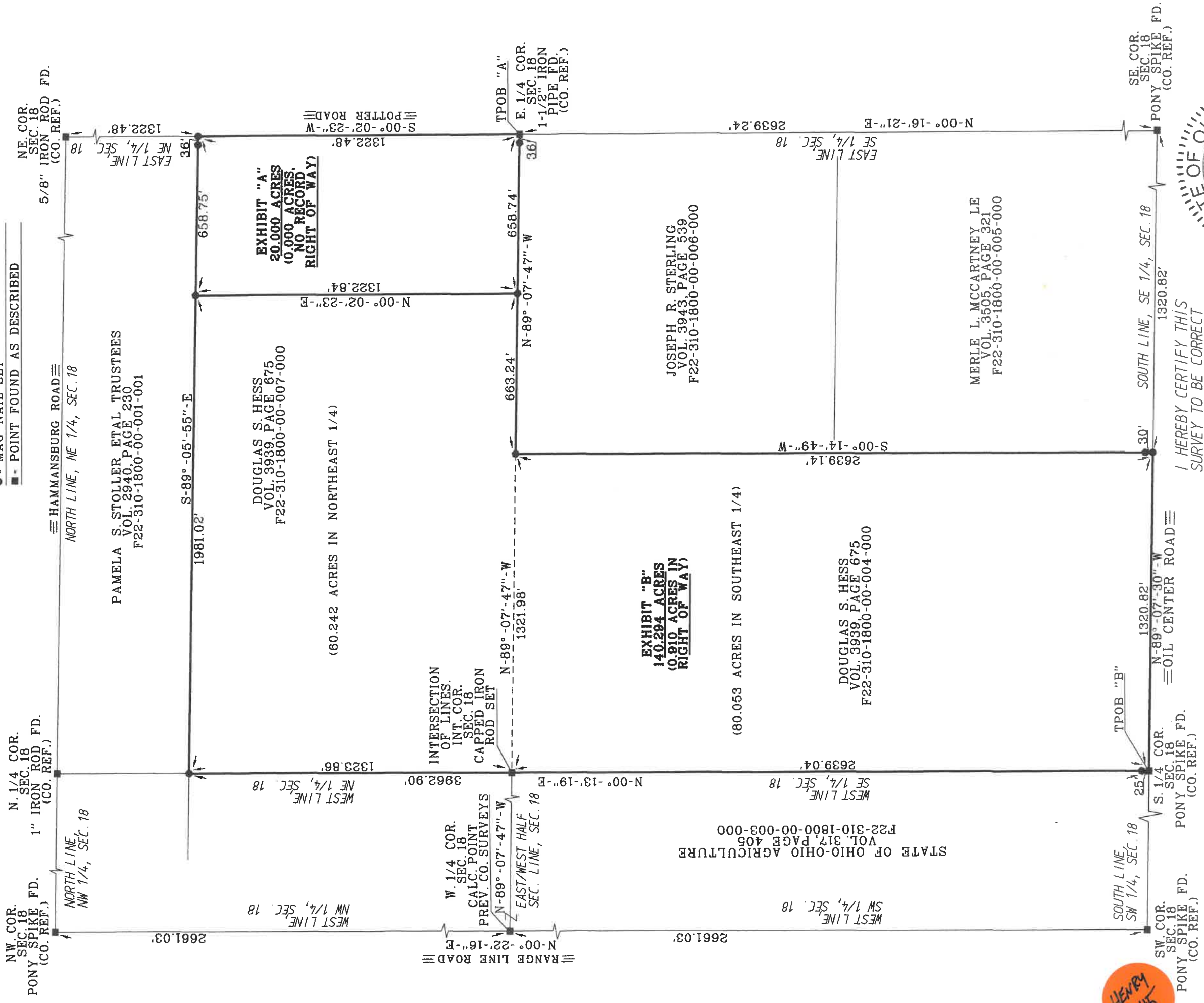

Henry
645



I HEREBY CERTIFY THIS SURVEY TO BE CORRECT AND TRUE TO THE BEST OF MY KNOWLEDGE.

Michael D. BarnhiseL
MICHAEL D. BARNHISEL
REG. SURVEYOR #S-7678
DATE: 01-06-2024

THE BEARINGS REFERRED TO HEREIN ARE SURVEY REF. BASED UPON AN ASSUMED MERIDIAN AND ARE USED ONLY FOR THE PURPOSE OF ANGULAR MEASUREMENT.

CO. SURVEY #1455, AUGUST, 1915
CO. SURVEY #986, JAN 1887.
CO. SURVEY #1257, SEPT. 1906.

160' RECORD RIGHT OF WAY FOR OIL CENTER ROAD AND NO RECORD FOR POTTER ROAD AS PER WOOD COUNTY ENGINEER'S OFFICE.

Henry
645