

575
HENRY

PLAT OF SURVEY
SOUTHEAST QUARTER - SECTION 13
T 3 N R 10 E
HENRY TOWNSHIP, WOOD COUNTY, OHIO.

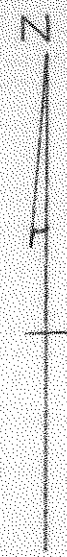

Scale 1" = 66'

- --- R.I. Spike
- --- Iron Pipe

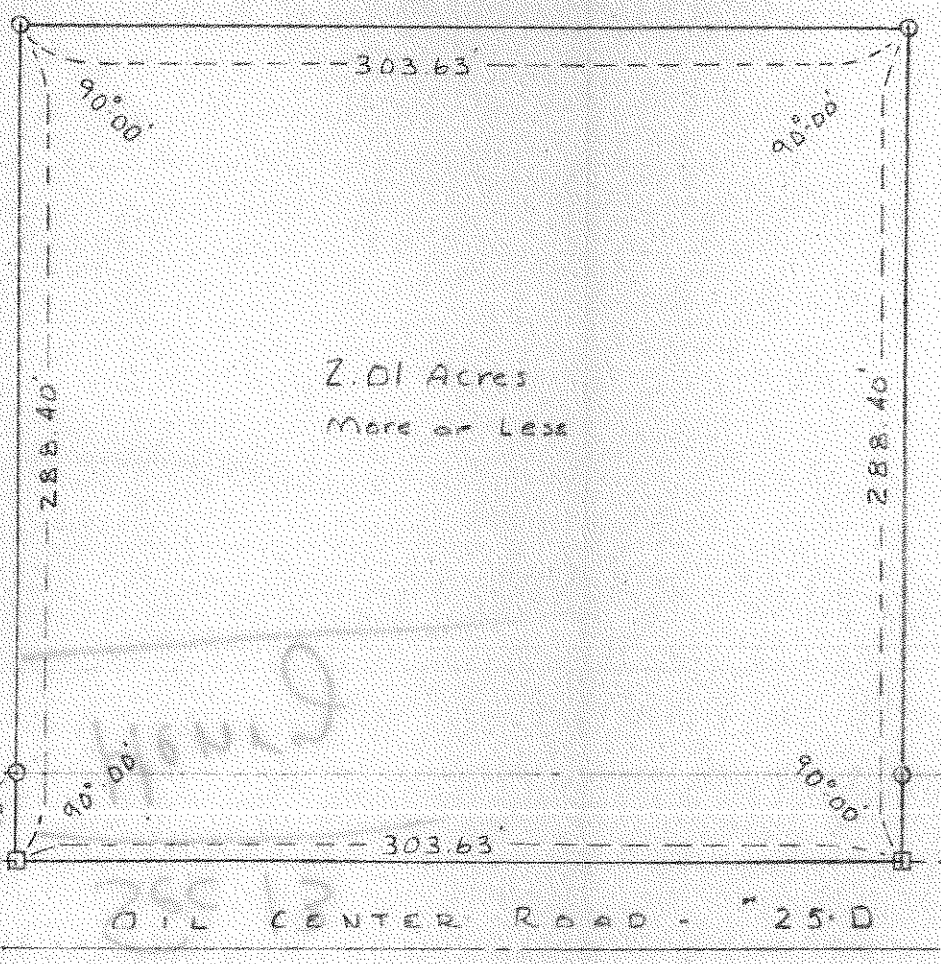

2.01 Acres
More or Less

SURVEYED BY R. Buckel Jr.
REG. SURVEYOR # 5374
MAY 1968

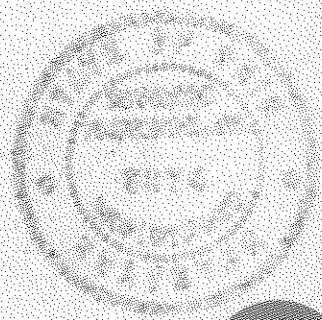

575
HENRY