

946 Henry

LEGEND

- Centerline Right-Of-Way
- Existing Right-Of-Way Lines
- Boundary Lines
- Existing Boundary Lines
- Iron Pin Found
- Mag Nail Found
- Iron Pin Set
(5/8"x30" Rebar With Peterman Associates Cap)
- Mag Nail Set

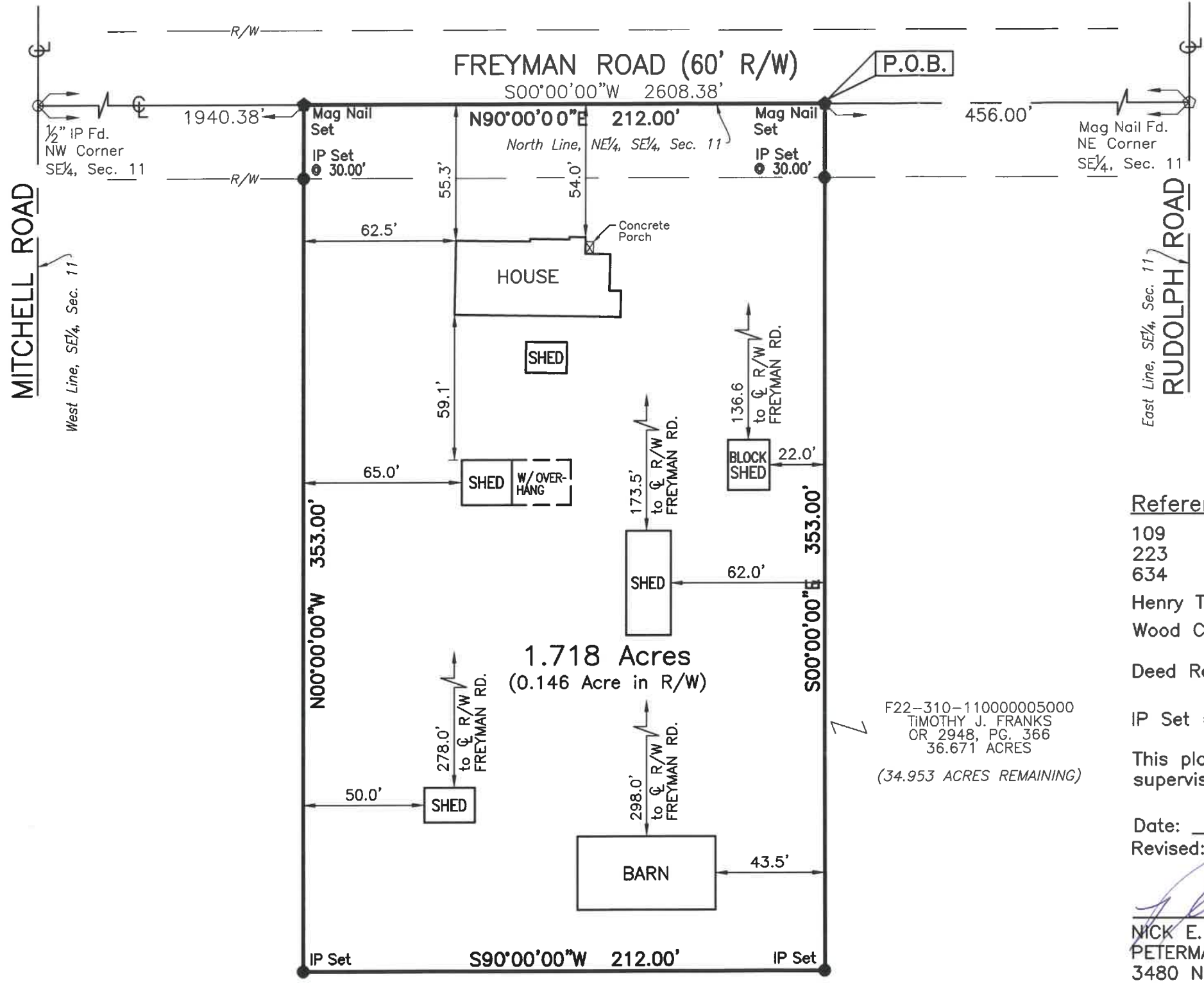

The Bearings On This Plat Are Based Upon An Assumed Meridian And Are Used Only For The Purpose Of Describing Angular Measurements



Reference Surveys:

- 109
- 223
- 634
- Henry Township
- Wood County Survey References
- Deed Records as Shown

GRAPHIC SCALE

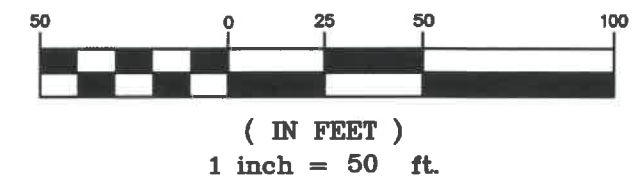

1.718 Acres
 (0.146 Acre in R/W)

F22-310-110000005000
 TIMOTHY J. FRANKS
 OR 2948, PG. 366
 36.671 ACRES
 (34.953 ACRES REMAINING)

IP Set = 5/8"x30" Rebar With Peterman Associates Cap.

This plat is based upon an actual field survey made under my supervision on 10/19/23, Revised February, 2024.

Date: 10/26/23
 Revised: 2/29/2024

Nick E. Nigh
 NICK E. NIGH, P.S. #7384
 PETERMAN ASSOCIATES, INC.
 3480 N. MAIN STREET
 FINDLAY, OHIO 45840

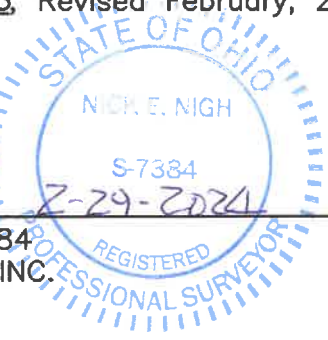

Survey For

Dwg By: KCC	FRANKS Part of the NE 1/4, SE 1/4 of Section 11, T3N, R10E Henry Township, Wood County, Ohio
Project No. 23-0400	

Henry 646