

SURVEY FOR: DON H. AND NANCY M. CHARLTON

SW 1/4, SECTION 09
T-3-N, R-10-E
HENRY TOWNSHIP, WOOD CO., OHIO

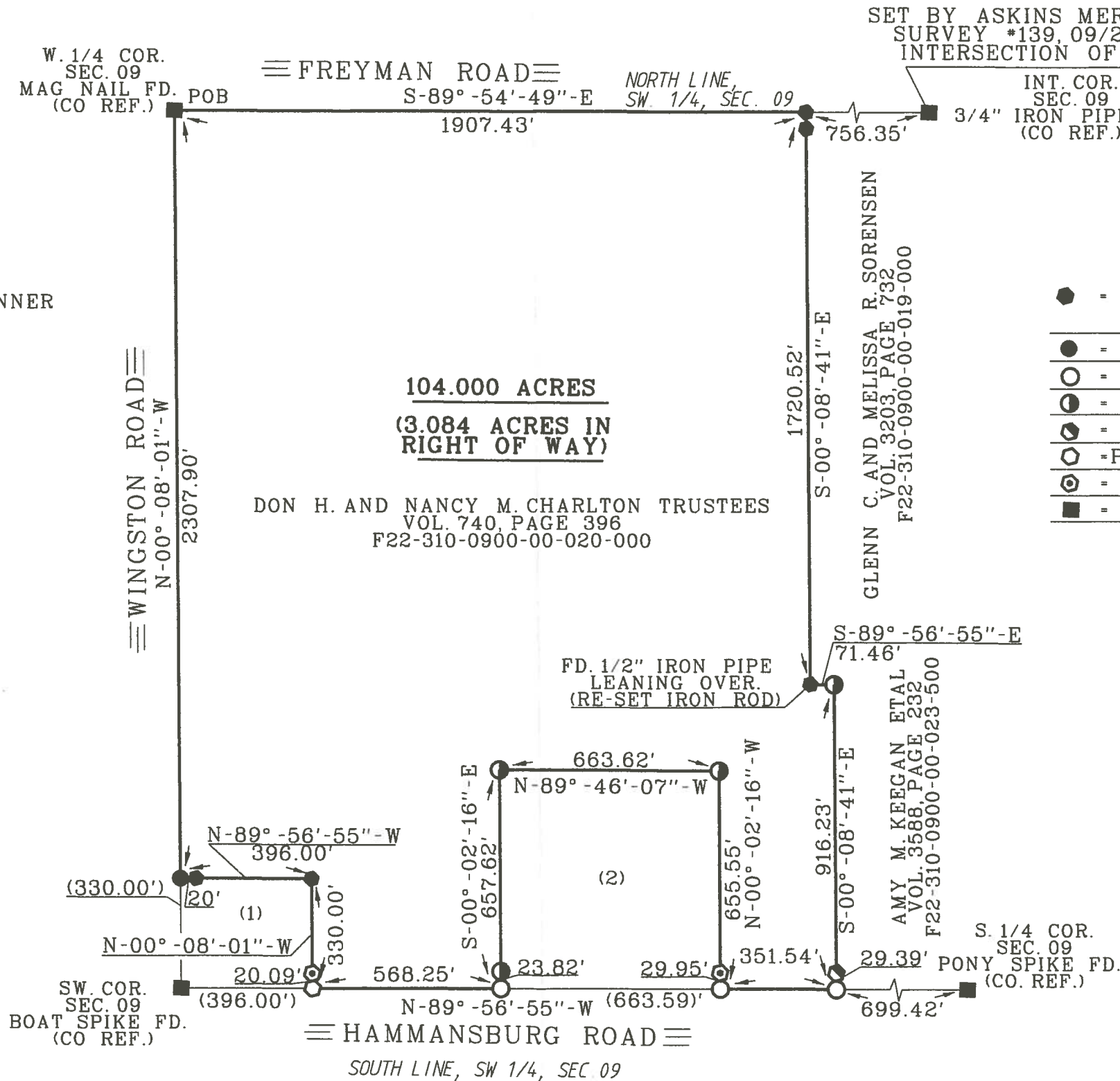

SURVEY REF'S:
WOOD CO. SURVEYOR 03/01/1873. #221
ASKINS MERCER INC. 09/25/1985.
JOHN R. BRIDENBAUGH 06/20/1978.
ASKINS MERCER INC. SURVEYS #167 & #160.
POGGEMEYER DESIGN GROUP
SURVEYS #267, #213, #220 & #209.

THE BEARINGS REFERRED TO HEREIN
ARE BASED UPON AN ASSUMED MERIDIAN
AND ARE USED ONLY FOR THE PURPOSE
OF ANGULAR MEASUREMENT.

(60' RECORD RIGHT OF WAY FOR
HAMMANSBURG RD AND WINGSTON RD.
AND 40' RIGHT OF WAY FOR FREYMAN
ROAD AS PER WOOD COUNTY
ENGINEER'S OFFICE.)

I HEREBY CERTIFY THIS
SURVEY TO BE CORRECT
AND TRUE TO THE BEST
OF MY KNOWLEDGE.

Michael D. Barnhisel
MICHAEL D. BARNHISEL
REG. SURVEYOR #S-7678
DATE: 03-31-2020

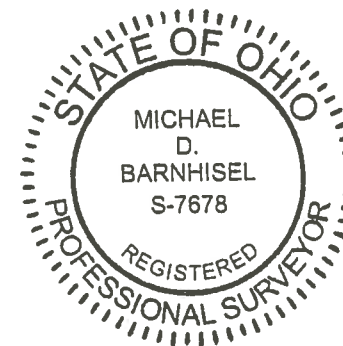

HENRY
624