

# Plat of Survey

Being a part of the Southwest quarter (1/4) of Section 7,  
Township 3 North, Range 10 East, Henry Township,  
Wood County, Ohio.

NE Cor.  
NW 1/4  
Sec. 7

For: Steven J. & Sandra A. Heilman  
PPN: F22-310-070000006001  
Deed Ref: OR 2671, Pg. 12

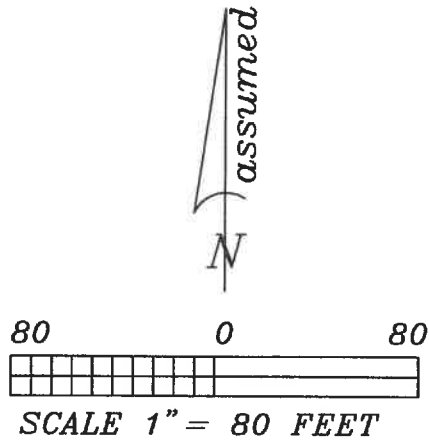

**Acreage Summary**  
2.000 Ac. Exist.  
+3.248 Ac. Addtl. (0.113 Ac R/W)  
5.248 Ac. Comb.  
-0.248 Ac. R/W  
5.000 Ac. Net

## Owner Table

- (A) Steven J. & Sandra A. Heilman  
PPN: F22-310-070000006001  
Deed Ref: OR 2671, Pg. 12
- (B) Carol S. Barnes  
Deed Ref: OR 3768, Pg. 38  
PPN: F22-310-070000006000
- (C) Robert D. Fellers, Trustee  
Deed Ref: DV 762, Pg. 574  
PPN: F22-310-070000006000

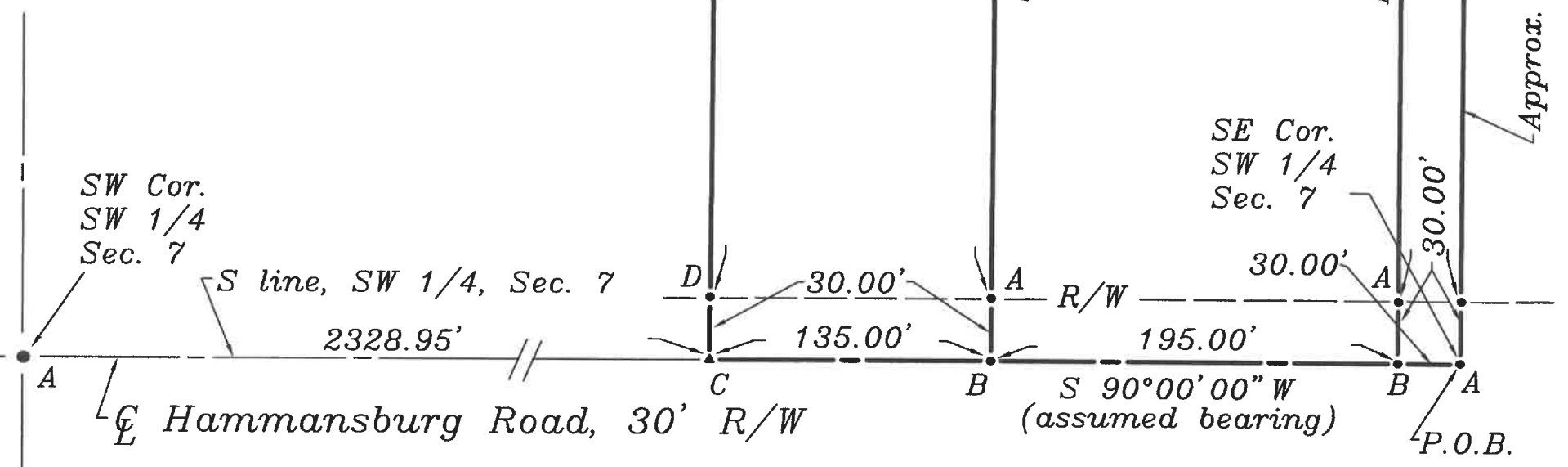

I hereby certify this survey and notes to be correct to the best of my knowledge.

*Douglas W. Eis*  
Douglas W. Eis  
Registered Surveyor No. 7758  
D.W. Eis Surveying  
16-883 St. Rt. 281  
Holgate, Ohio 43527  
(419) 762-5468  
September 2, 2020  
Survey No. B2949-Wo-H-9-10-20

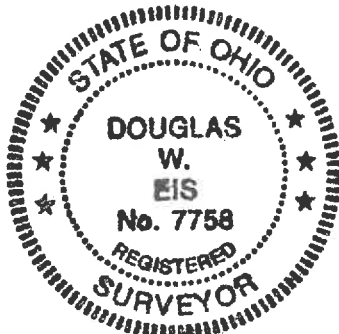

## Legend

- A = Iron pin found
- B = Point Found Prev. Survey
- C = Mag nail set
- D = 5/8" x 30" iron pin set w/ref cap, (inscribed S-7758)
- P.O.B. = Point of Beginning

Henry A 630

Henry A 630