

6-R-A-360

WAPAKONETA ROAD (60' R/W)
(ASSUMED BEARING)

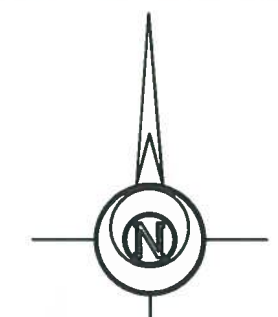
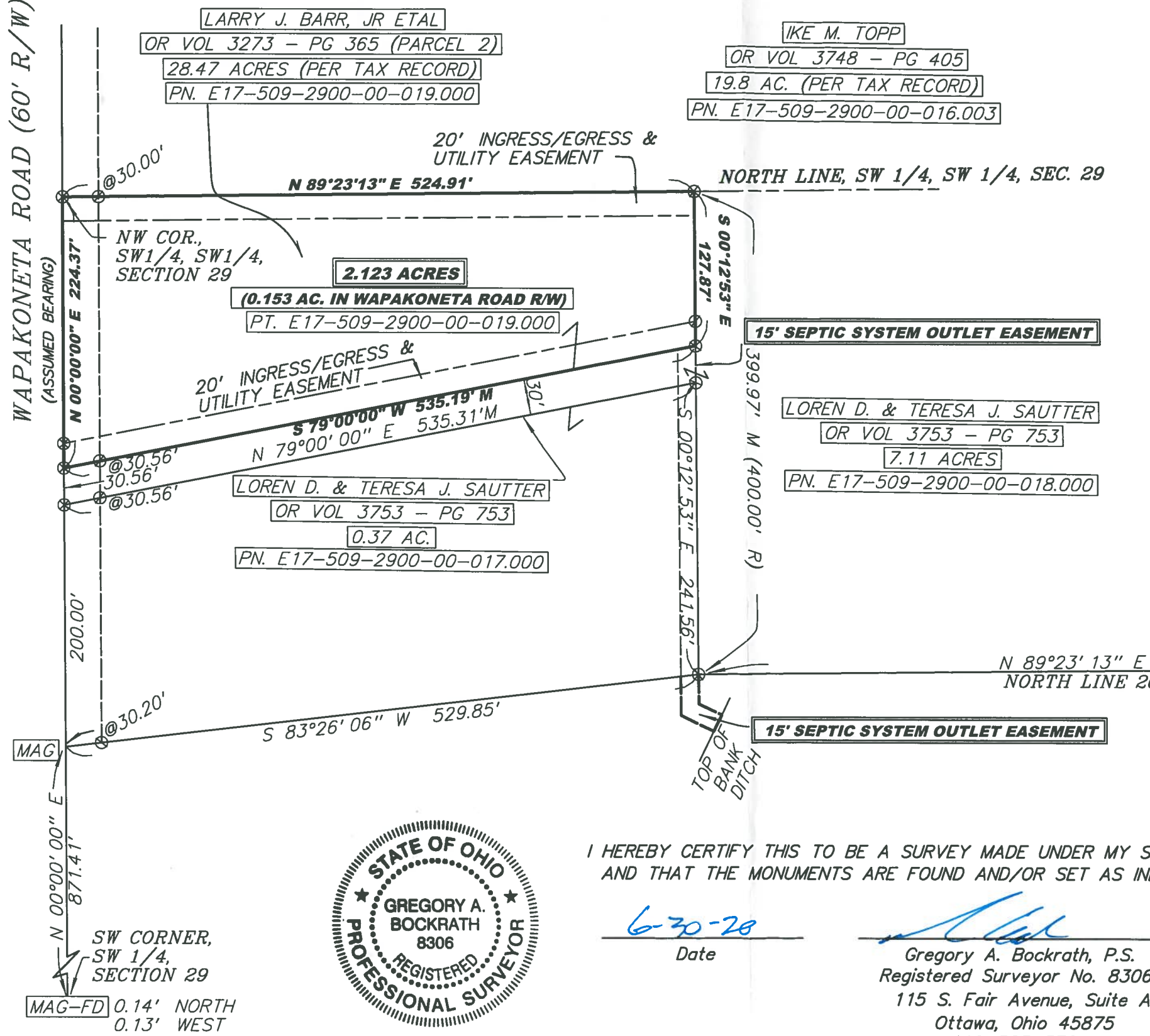

GRAPHIC SCALE 1" = 100'

LEGEND

- 5/8" REBAR WITH ID CAP SET
- 5/8 INCH REBAR W/ID CAP FOUND
- ⊗ RAILROAD SPIKE FOUND
- MAG MAG NAIL SET
- MAG-FD MAG NAIL FOUND

THIS SURVEY WAS PERFORMED WITHOUT THE BENEFIT OF A TITLE EXAMINATION. BEYOND THE DEED DOCUMENTS CITED ON THE SURVEY DRAWING THERE MAY BE RECORDED OR UNRECORDED EASEMENTS AND/OR ENCUMBRANCES BENEFITING OR ENCUMBERING THE SURVEYED PROPERTY WHICH ARE NOT SHOWN ON THIS DRAWING.

C/L BEAVER CREEK



I HEREBY CERTIFY THIS TO BE A SURVEY MADE UNDER MY SUPERVISION AND THAT THE MONUMENTS ARE FOUND AND/OR SET AS INDICATED.

6-30-20
Date

Gregory A. Bockrath
Gregory A. Bockrath, P.S.
Registered Surveyor No. 8306.
115 S. Fair Avenue, Suite A
Ottawa, Ohio 45875
419-523-5789

RETRACEMENT SURVEY FOR: LARRY BARR
PT. OF THE SW 1/4 OF THE SW 1/4 OF SECTION 29, T5N - R9E GRAND RAPIDS TOWNSHIP, WOOD COUNTY, OHIO

BOCKRATH & ASSOCIATES
ENGINEERING and SURVEYING, LLC
115 S. FAIR AVENUE, SUITE A - OTTAWA, OH 45875
PHONE: 419-523-5789 - FAX: 419-523-5799

6-R-A-360