

1218
GRAND RAPIDS 354

PLAT & SURVEY

Survey made Apr. 14, 1961 for Herthel Ledyard of a parcel of land in the Southwest 1/4 of the Southwest 1/4 of Section 29, Town 5 North, Range 9 East, Grand Rapids Township, Wood County, Ohio.

Scale 1" = 100'

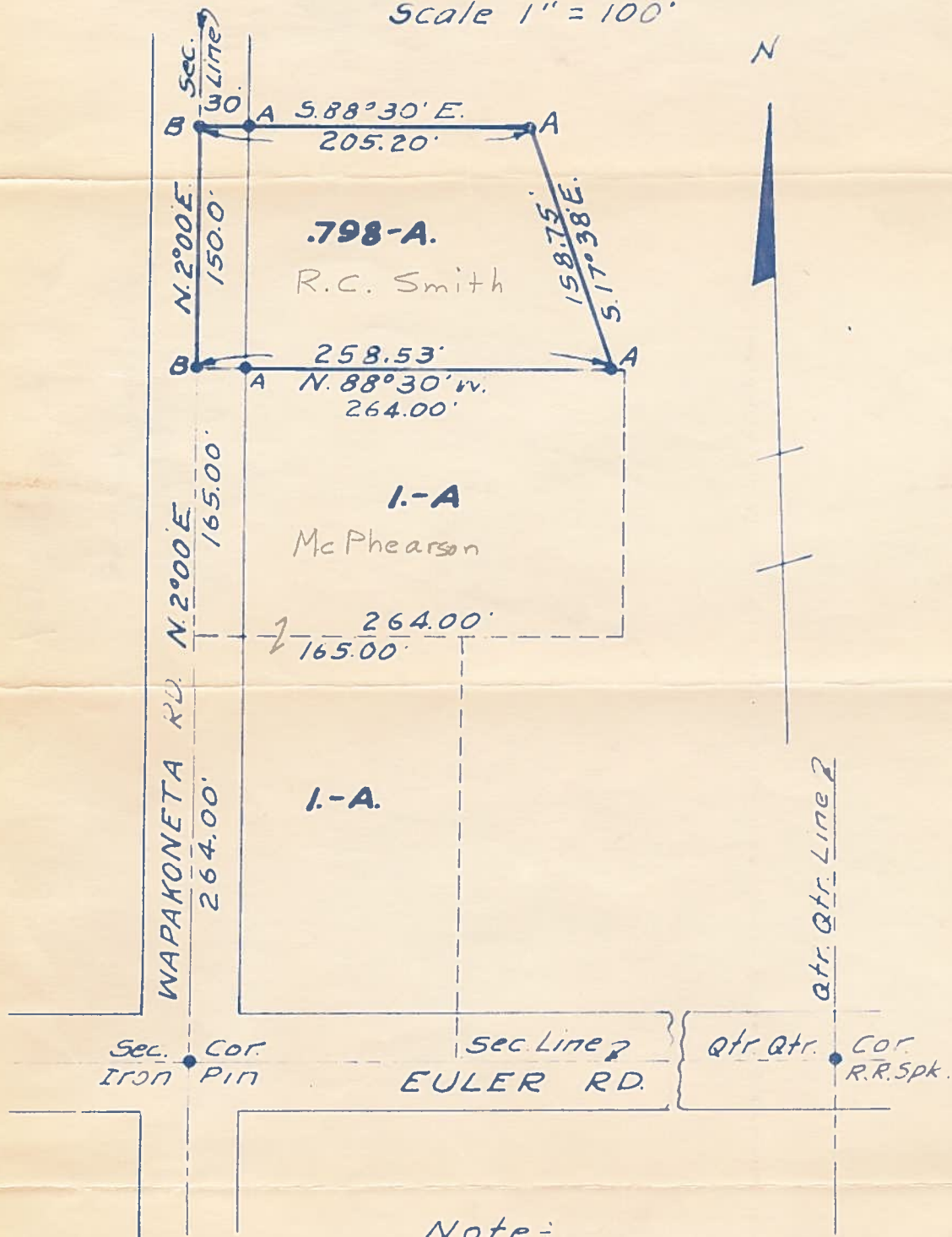

Note:

- A = Placed metal Surveyor's stake
- B = Placed large spike in section line.

Recorded in Vol. , Page , Record of Surveys, in the County Engineer's Office, Bowling Green, Ohio.

I hereby certify the above Plat and Survey to be correct to the best of my knowledge.

M.E. Smith

GRAND RAPIDS 354