

Grand Rapids  
A  
292

# PLAT of SURVEY

BEING THE EAST HALF (1/2) OF THE EAST HALF (1/2) OF THE NORTHWEST QUARTER (1/4) OF SECTION 19 AND A PART OF THE NORTHEAST QUARTER (1/4) OF SECTION 19, ALL IN TOWN 5 NORTH, RANGE 9 EAST, GRAND RAPIDS TOWNSHIP, WOOD COUNTY, OHIO

FOR: RAY C. & MARILYN M. SMITH  
Deed ref: Vol. 501, Pg. 743  
Parcel # E17-509-190000004000

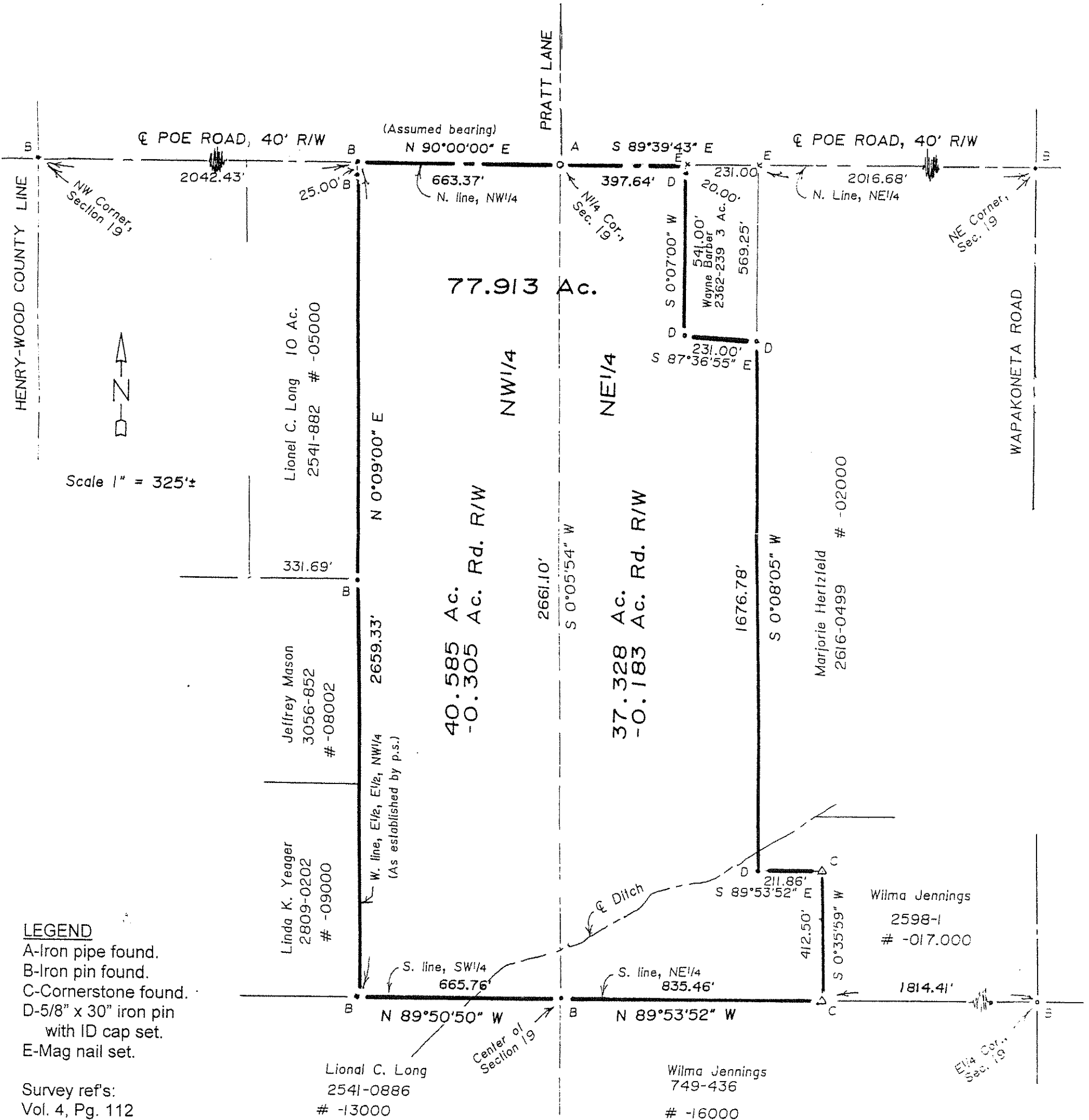

Scale 1" = 325'

### LEGEND

- A-Iron pipe found.
- B-Iron pin found.
- C-Cornerstone found.
- D-5/8" x 30" iron pin with ID cap set.
- E-Mag nail set.

Survey ref's:  
Vol. 4, Pg. 112  
GR-A-271  
Zande-2-18-02

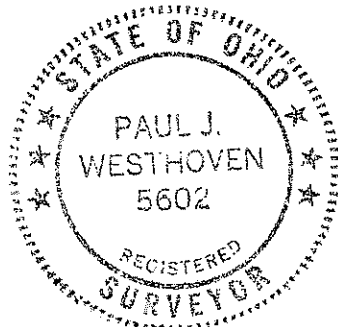

I hereby certify this survey and notes to be correct to the best of my knowledge.

*Paul J. Westhoven*  
 Paul J. Westhoven  
 Registered Land Surveyor No. 5602  
 December 14 & 19, 2012  
 Survey No. 8631-Wo-GR-12-20-12

Grand Rapids  
A  
292