

Grand Rapids
A
283

DIANA L. SHIVELY BOUNDARY SURVEY

SITUATED IN GRAND RAPIDS TOWNSHIP, COUNTY OF WOOD, STATE OF OHIO
AND BEING A PART OF THE S 1/2 OF THE NW 1/4 OF SECTION 19, T5N, R9E.

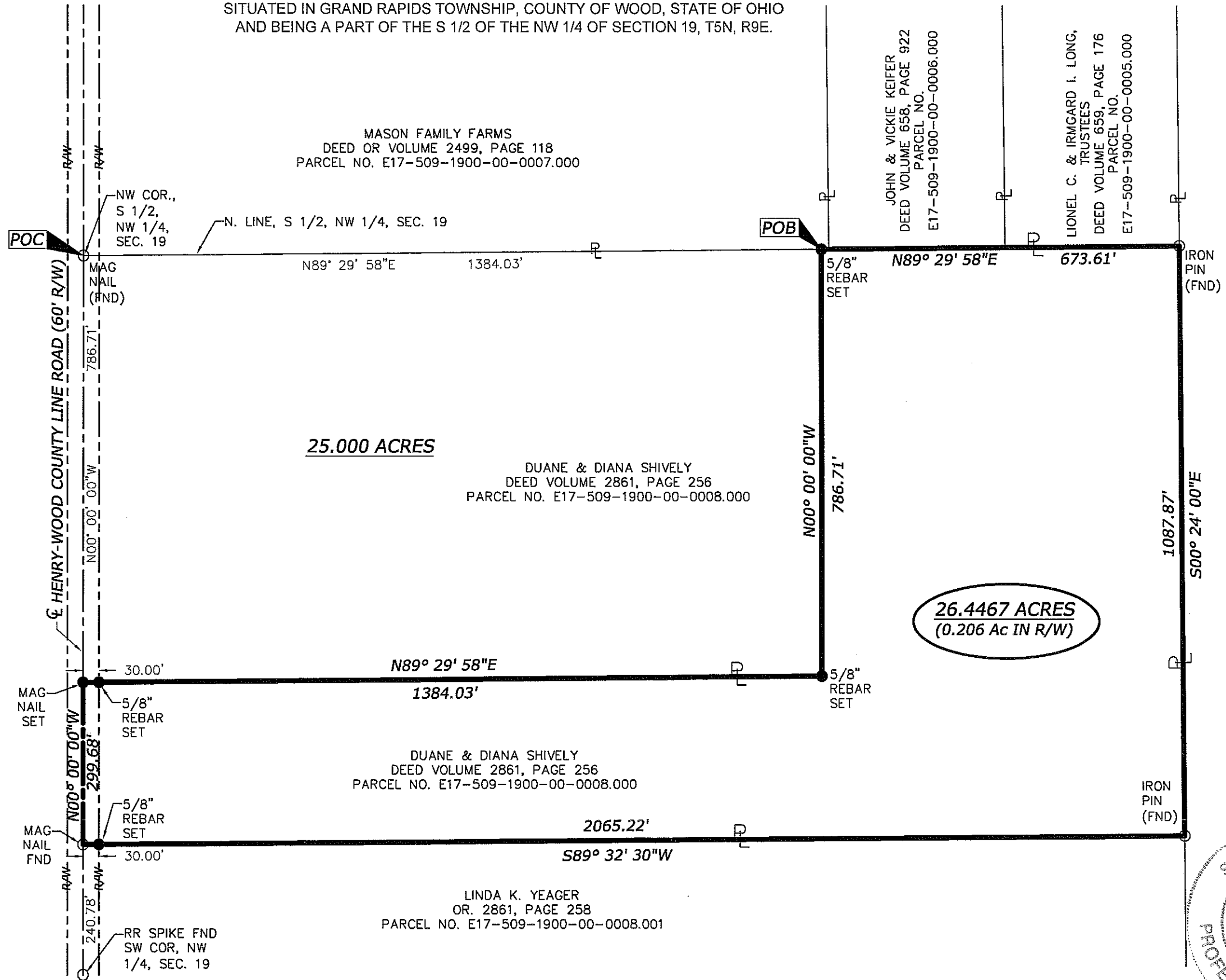

**Van Horn
Hoover**
& Associates, Inc.

- SURVEYING
- CIVIL ENGINEERING
- LAND USE PLANNING
- GPS/GIS CONSULTANTS

P.O. BOX 612
FINDLAY, OH 45839
(419) 423-5630

www.VanHornHoover.com
E-Mail:
Info@VanHornHoover.com

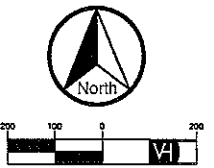

PREPARED FOR:
DIANA L. SHIVELY

15606 HENRY WOOD CO. LINE RD
GRAND RAPIDS, OH

BOUNDARY SURVEY

REVISIONS		
MARK	DATE	DESCRIPTION

PLOTS SCALE:	1:2
DRAWN:	AS
CHECKED:	DRS
DRAWING SCALE:	1"=200'
DATE:	06/28/11
JOB NUMBER:	2:\PROJECTS\11275\11275-LDT SPLT.dwg
SHEET NUMBER:	1 OF 1



PLANS PREPARED BY
Daniel R. Stone 28 June 2011
DANIEL R. STONE, P.E., P.S. DATE
REG. NO. E-63843, S-8159

Grand Rapids
A
283