

**SURVEY OF PART OF THE WEST HALF (1/2) OF THE NORTHWEST QUARTER (1/4)  
OF SECTION 18, T 5 N, R 9 E, GRAND RAPIDS TOWNSHIP, WOOD COUNTY, OHIO.**

"Bearings used hereon are based on an assumed meridian and are for the express purpose of showing angular measurements."

**LEGEND**

- A - Found iron pin from previous survey.
- B - Found railroad spike from previous survey.
- C - Found PK nail from previous survey.
- D - Set Mag nail this survey.
- E - Set iron pin w/cap this survey.

**- HENRY WOOD COUNTY LINE ROAD - 60' RW**

**- PRATT LANE -**

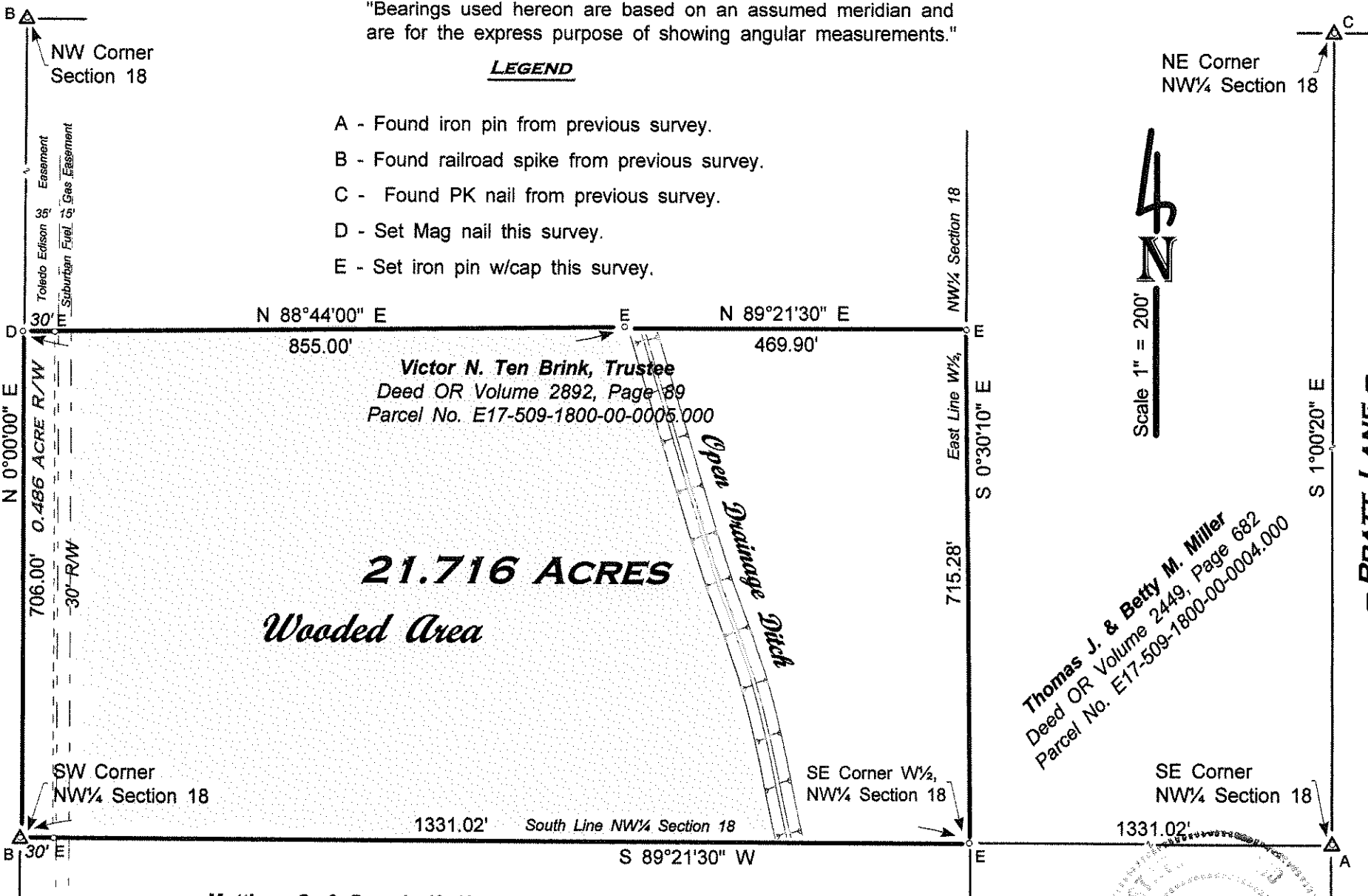

**Victor N. Ten Brink, Trustee**  
Deed OR Volume 2892, Page 89  
Parcel No. E17-509-1800-00-0005.000

**21.716 ACRES**  
*Wooded Area*

**Thomas J. & Betty M. Miller**  
Deed OR Volume 2449, Page 682  
Parcel No. E17-509-1800-00-0004.000

**Matthew C. & Pamela K. Heyman**  
Deed Volume 782, Page 89  
Parcel No. E17-509-1800-00-0007.000

December 2013 I HEREBY CERTIFY THIS SURVEY TO BE CORRECT TO THE BEST OF MY KNOWLEDGE.

*Herbert Behrman*  
**HERBERT BEHRMAN, Reg. Surveyor No. 5778**  
300 South First Street, Hamler, Ohio 43524



Grand Rapids  
B  
297

Grand Rapids  
B  
297