

342
GRAND
RAPIDS

SURVEY

in

N.E. 1/4, Sec. 16, Gr Rapids Twp.

Wood Co. O.

Richard Amos-Owner

N. Line Sec. 16
Judson Rd.

E. Line Sec. 16
Milton Rd.

Control points found at points shown thus Δ
Iron pipe set at points shown thus \bullet
P.K. Nails set at points shown thus \times

Description

A parcel of land located in the North East 1/4 of Section 16, T 5 N-R9 E, Grand Rapids Township, Wood County, Ohio and described as follows; beginning at a point on the East line of the said North East 1/4 a distance of 1026.6 feet south of the North East Corner of the said 1/4; thence continuing south along the said East line a distance of 295.0 feet to the South line of the North 1/2 of the said North East 1/4; thence westerly along the said South line a distance of 295.0 feet; thence north parallel to the said East line a distance of 295.0 feet; thence easterly parallel to the said South line a distance of 295.0 feet to the place of beginning and containing 2 acres of land more or less but subject to easement for legal highways.

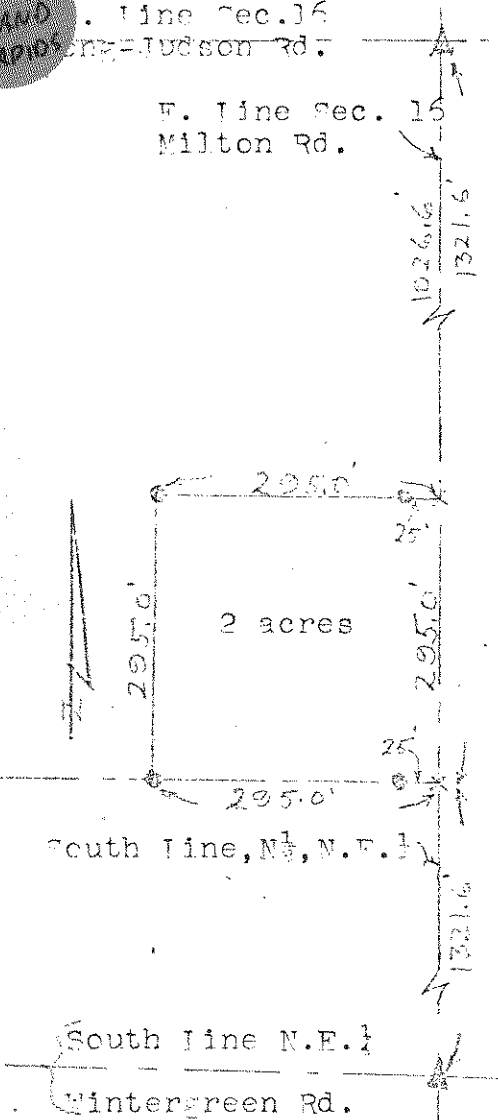

Surveyed by H. Magraw

Mar. 1977 Reg. Sur. 890

342
GRAND
RAPIDS