

# Plat of Survey

Being a part of the Northeast quarter (1/4) of Section 8, Town 5 North, Range 9 East, Grand Rapids Township, Wood County, Ohio.

For: Charles Teet Deed Ref: Vol. 711, Pg. 580

Parcel No: E17-509-0800-00-003.003

St. Rt. 65

Kellogg Rd.

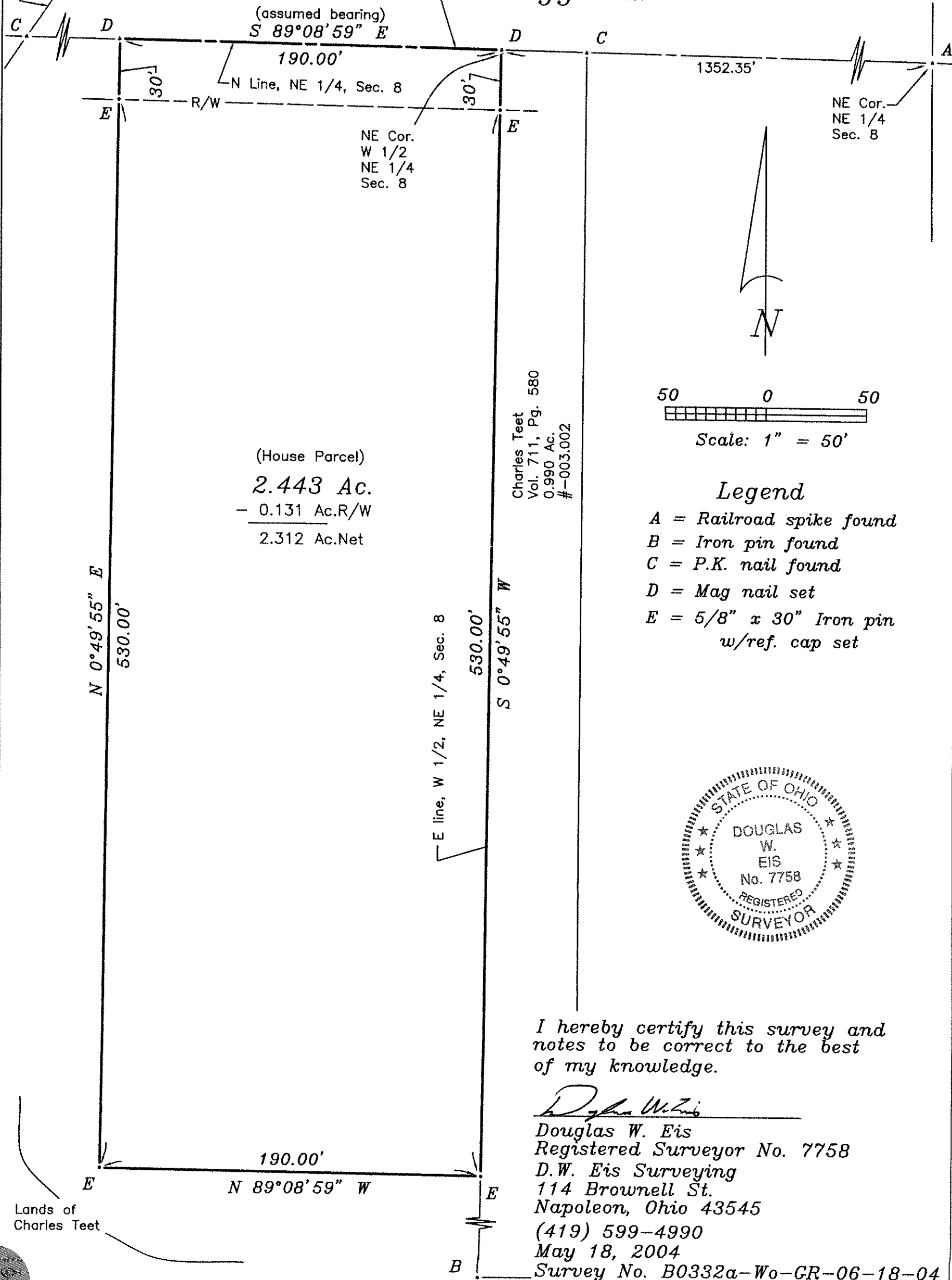

(House Parcel)  
**2.443 Ac.**  
 - 0.131 Ac.R/W  
 2.312 Ac.Net

Charles Teet  
 Vol. 711, Pg. 580  
 0.990 Ac.  
 #-003.002

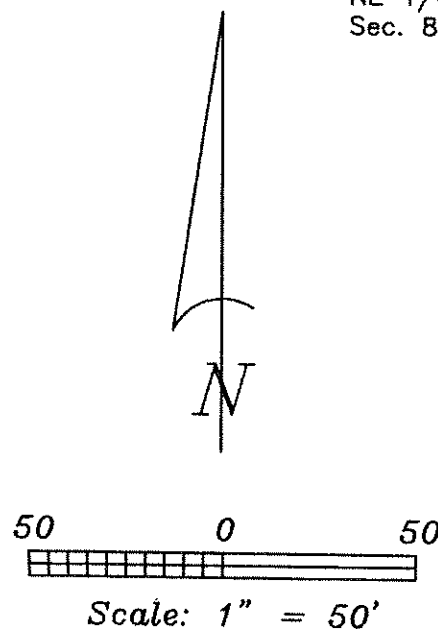

### Legend

- A = Railroad spike found
- B = Iron pin found
- C = P.K. nail found
- D = Mag nail set
- E = 5/8" x 30" Iron pin w/ref. cap set

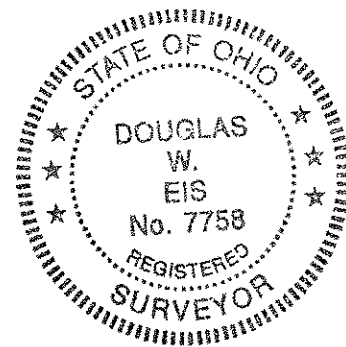

I hereby certify this survey and notes to be correct to the best of my knowledge.

*Douglas W. Eis*

Douglas W. Eis  
 Registered Surveyor No. 7758  
 D.W. Eis Surveying  
 114 Brownell St.  
 Napoleon, Ohio 43545  
 (419) 599-4990  
 May 18, 2004  
 Survey No. B0332a-Wo-GR-06-18-04

Lands of Charles Teet

GR  
 244A

GR  
 244A

A  
 244