S U R V E Y

in

N.W.¼ of Sec.3 & N.E.¼ of Sec,4 Grand Rapids Twp.

Wood Co, O.

38.64 ac.±

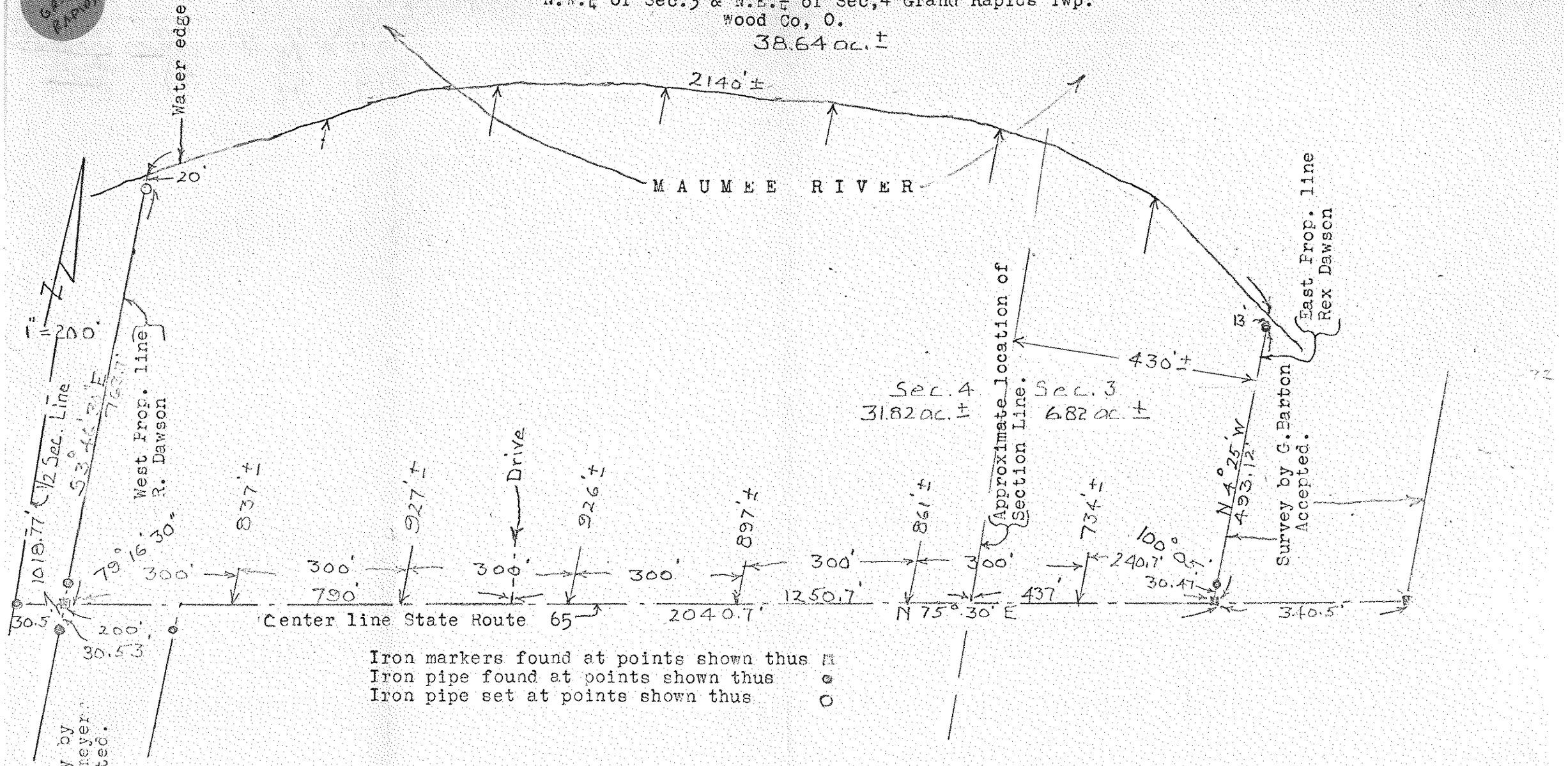

Iron markers found at points shown thus ▣
Iron pipe found at points shown thus ●
Iron pipe set at points shown thus ○

Surveyed by H. Morgan
Dec. 1972 Reg. Sur. 890

337 GRAND RAPIDS