

PLAT of SURVEY - PART of the SOUTHEAST 1/4 of SECTION 19,
TOWN 5 NORTH, RANGE 12 EAST, FREEDOM TOWNSHIP, WOOD COUNTY, OHIO.

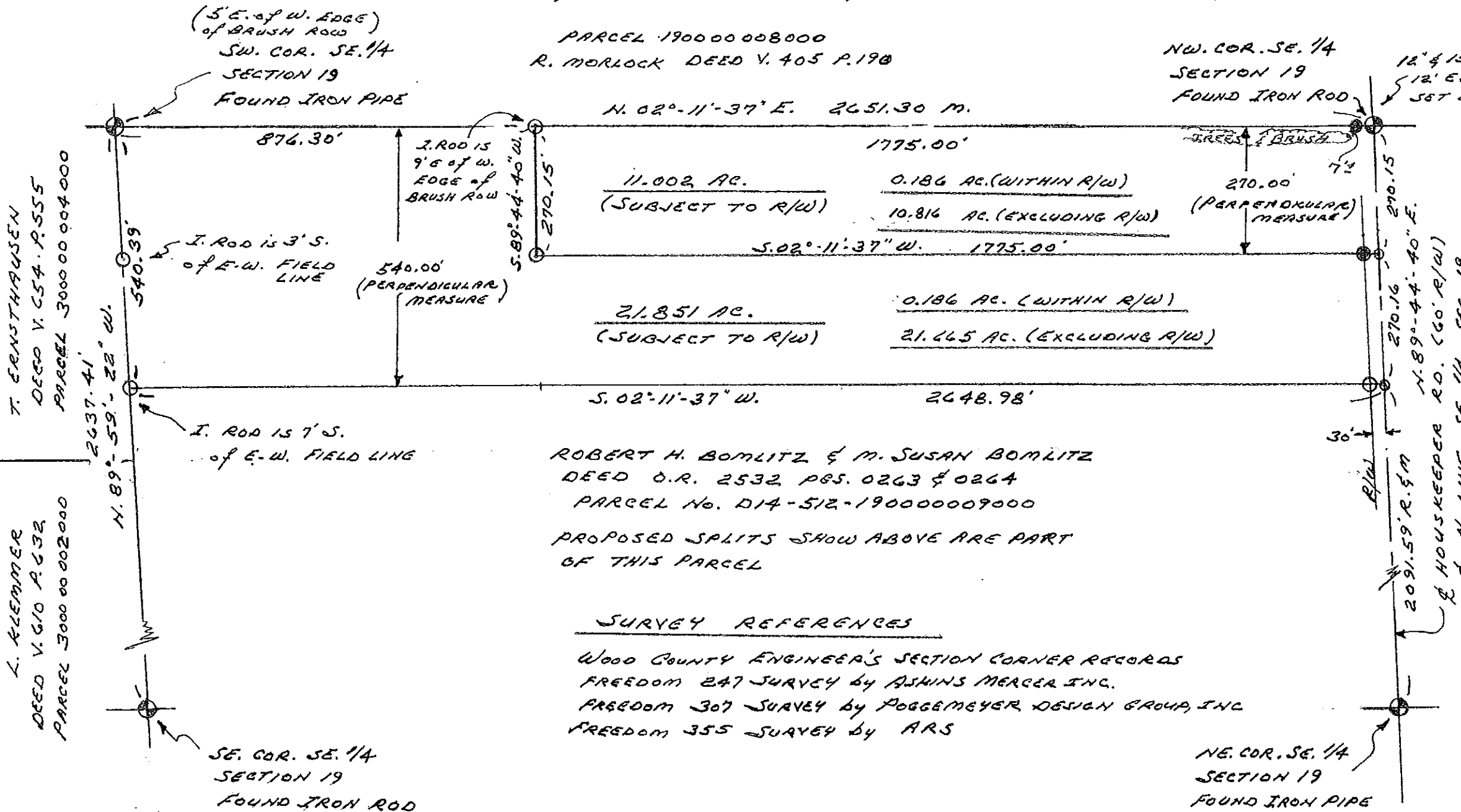

T. ERNSTHAUSEN
DEED V. 654 P. 555
PARCEL 300000004000

L. KLEMMER
DEED V. 610 P. 632
PARCEL 300000002000

PARCEL 190000008000
R. MORLOCK DEED V. 405 P. 190

NW. COR. SE. 1/4
SECTION 19
FOUND IRON ROD

N. 02°-11'-37" E. 2651.30 M.
1775.00'
11.002 AC. (SUBJECT TO R/W)
0.186 AC. (WITHIN R/W)
10.816 AC. (EXCLUDING R/W)
S. 02°-11'-37" W. 1775.00'
270.00' (PERPENDICULAR MEASURE)
21.851 AC. (SUBJECT TO R/W)
0.186 AC. (WITHIN R/W)
21.665 AC. (EXCLUDING R/W)
S. 02°-11'-37" W. 2648.98'

ROBERT H. BOMLITZ & M. SUSAN BOMLITZ
DEED D.R. 2532 PGS. 0263 & 0264
PARCEL No. D14-512-190000009000
PROPOSED SPLITS SHOW ABOVE ARE PART
OF THIS PARCEL

SURVEY REFERENCES
WOOD COUNTY ENGINEER'S SECTION CORNER RECORDS
FREEDOM 247 SURVEY by ASHINS MERCER INC.
FREEDOM 307 SURVEY by FOGGEMEYER DESIGN GROUP, INC.
FREEDOM 355 SURVEY by ARS

SE. COR. SE. 1/4
SECTION 19
FOUND IRON ROD
(5/8" DIA.)
OCCUPATION LINES
E., W. & S.

NE. COR. SE. 1/4
SECTION 19
FOUND IRON PIPE

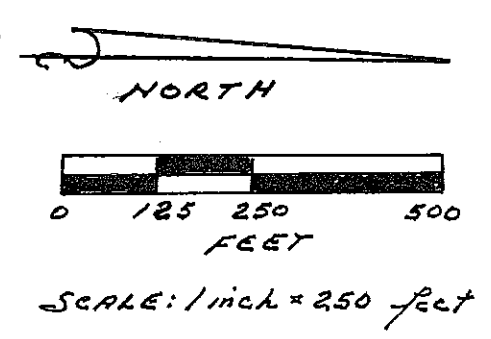

BEARINGS ARE BASED ON
THE BEARING OF THE
NORTH LINE OF THE
SOUTHEAST 1/4 OF SECTION
19 AS SHOWN ON A PREVIOUS
SURVEY AND DENOTE
ANGULAR MEASUREMENT
ONLY

- LEGEND
- = CENTERLINE
 - R/W = RIGHT-OF-WAY
 - = P.K. NAIL SET
 - = 1/2" X 30" IRON ROD
WITH I.D. CAP SET
 - = 5/8" X 30" IRON ROD
WITH I.D. CAP SET

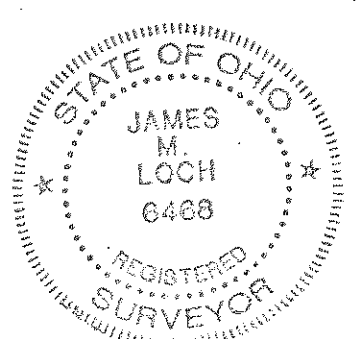

I hereby certify this SURVEY
to be correct to the best of my knowledge.

James M. Loch

SURVEYED FOR
MARK & NANCY WENNING
DATE: JANUARY 24, 2007

JAMES M. LOCH
OHIO P.S. No. 6468
13616 FRANKFORT RD
SWANTON, OH 43558