

119  
L19  
FREEDOM  
617

# Survey For GARCIA

Part of the SE $\frac{1}{4}$ , Section 1, T5N, R12E  
Freedom Township, Wood County, Ohio

### GRAPHIC SCALE

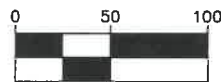

(IN FEET)  
1 inch = 100 ft.

### LEGEND

- Section line
- Centerline Right-Of-Way
- Existing Right-Of-Way Lines
- Boundary Lines
- Existing Boundary/Parcel Lines

#### Reference Survey:

File #154, #300 & #A437, Freedom Township  
Wood County Survey Records & Tax Map  
Deed Records as Shown

This plat is based upon an actual field survey made  
under my supervision on May 13, 2022.

IP Set =  $\frac{5}{8}$ "x30" Rebar With Peterman Associates Cap.

Date: 6/8/22

GREGORY G. BURKS, P.S. #8824  
PETERMAN ASSOCIATES, INC.  
3480 N. MAIN STREET  
FINDLAY, OHIO 45840

Dwg By: KC

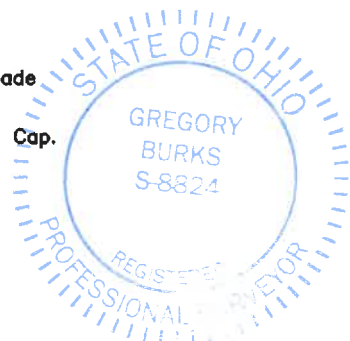

The Bearings On This Plat Are  
Based Upon An Assumed Meridian  
And Are Used Only For The Purpose  
Of Describing Angular Measurements

PARCEL# D14-512-010000027000  
OR 3266, PG. 559

ROGER B. & KATHRYN J. BURTCHIN  
PARCEL# D14-512-010000028000  
OR 3266, PG. 559  
43.54 Ac. (Deed)

PARCEL# D14-512-010000029000  
OR 3266, PG. 559

ROGER B. BURTCHIN  
PARCEL# D14-512-010000038000  
OR 3665, PG. 1020  
17.2456 ACRES

BRENT R. & ARENA M. MOORE  
PARCEL# D14-512-010000036500  
OR 3452, PG. 888

2.791 ACRES  
PARCEL# D14-512-010000030500  
DAVID G. GARCIA, SR. &  
CHERYL A. GARCIA  
VOL. 719, PG. 101  
**3.468 Acres  
Combination**  
(0.525 Acre in R/W)

DAVID G. & CHERYL A. GARCIA  
PARCEL# D14-512-010000034000  
OR 2127, PG. 926  
Parcel I  
**1.520 Acres  
Combination**  
(0.230 Acre in R/W)  
PARCEL# D14-512-010000035000  
Parcel II

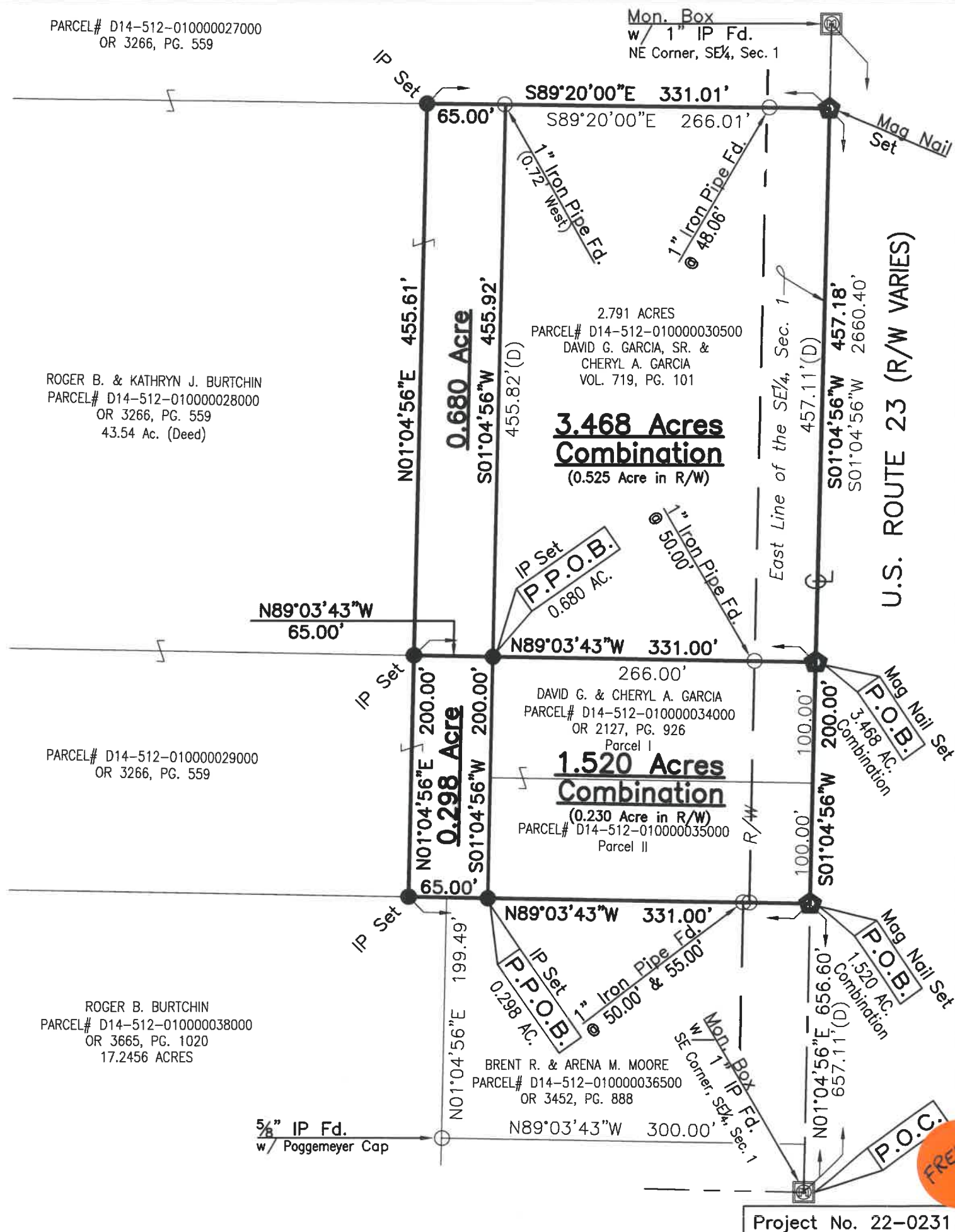

Project No. 22-0231

FREEDOM  
617

FREEDOM  
617