

Bloom  
A  
365

# BOUNDARY SURVEY

Being a part of the S 1/2 of the NE 1/4  
of Section 18, T3N, R11E, Bloom Township, County  
of Wood, State of Ohio.

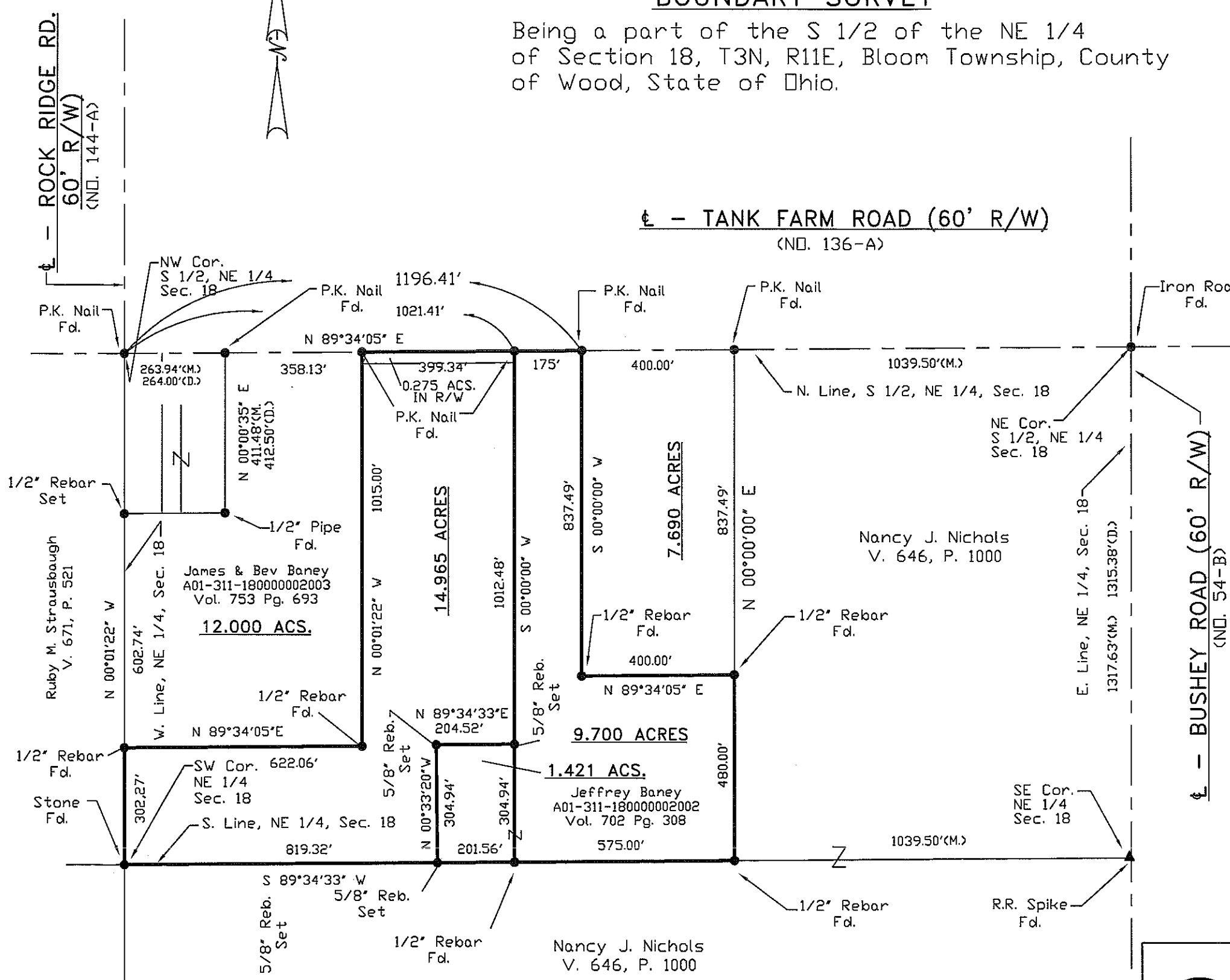
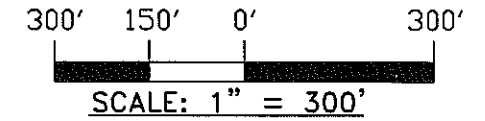

NOTE: All bearings used are assumed and are for the purpose of description only.

SURVEY & PLAT BY:

*Edward A. Van Horn*  
Edward A. Van Horn  
Registered Surveyor #6563

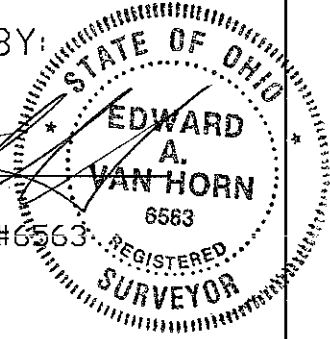

 EDWARD A. VAN HORN, P.S. VAN HORN, HOOVER & ASSOCIATES, INC. SURVEYING & ENGINEERING P.O. BOX 612 FINDLAY, OHIO 45839 (419) 423-5630	<b>JIM BANEY</b>		WOOD COUNTY	
	BLOOM TOWNSHIP		REVISIONS	BY DATE
	SCALE	1" = 300'	DATE	6-23-2010
	DWN	EVH	APPROV	
TITLE			NO	
BOUNDARY SURVEY			1 OF 1	

Bloom  
A  
365