

Bloom
A
495

SURVEY FOR: BRESLER FAMILY FARMS LLC

NE. 1/4 SECTION 13
T-3-N, R-11-E
BLOOM TOWNSHIP, WOOD CO., OHIO

BRESLER FAMILY FARMS LLC
INST. NUMBER 202208952
A01-311-1300-00-003-000

2.000 ACRES
(0.000 ACRES IN
RIGHT OF WAY)

THE BEARINGS REFERRED TO HEREIN
ARE BASED UPON AN ASSUMED
MERIDIAN AND ARE USED ONLY FOR
THE PURPOSE OF ANGULAR MEASURE-
MENTS.

(NO RECORD RIGHT OF WAY FOR
EMERSON ROAD AS PER
WOOD COUNTY ENGINEERS OFFICE)

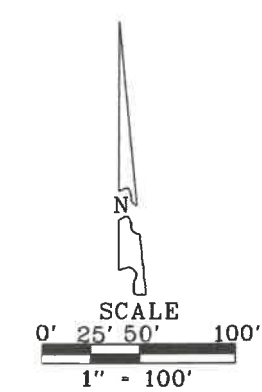
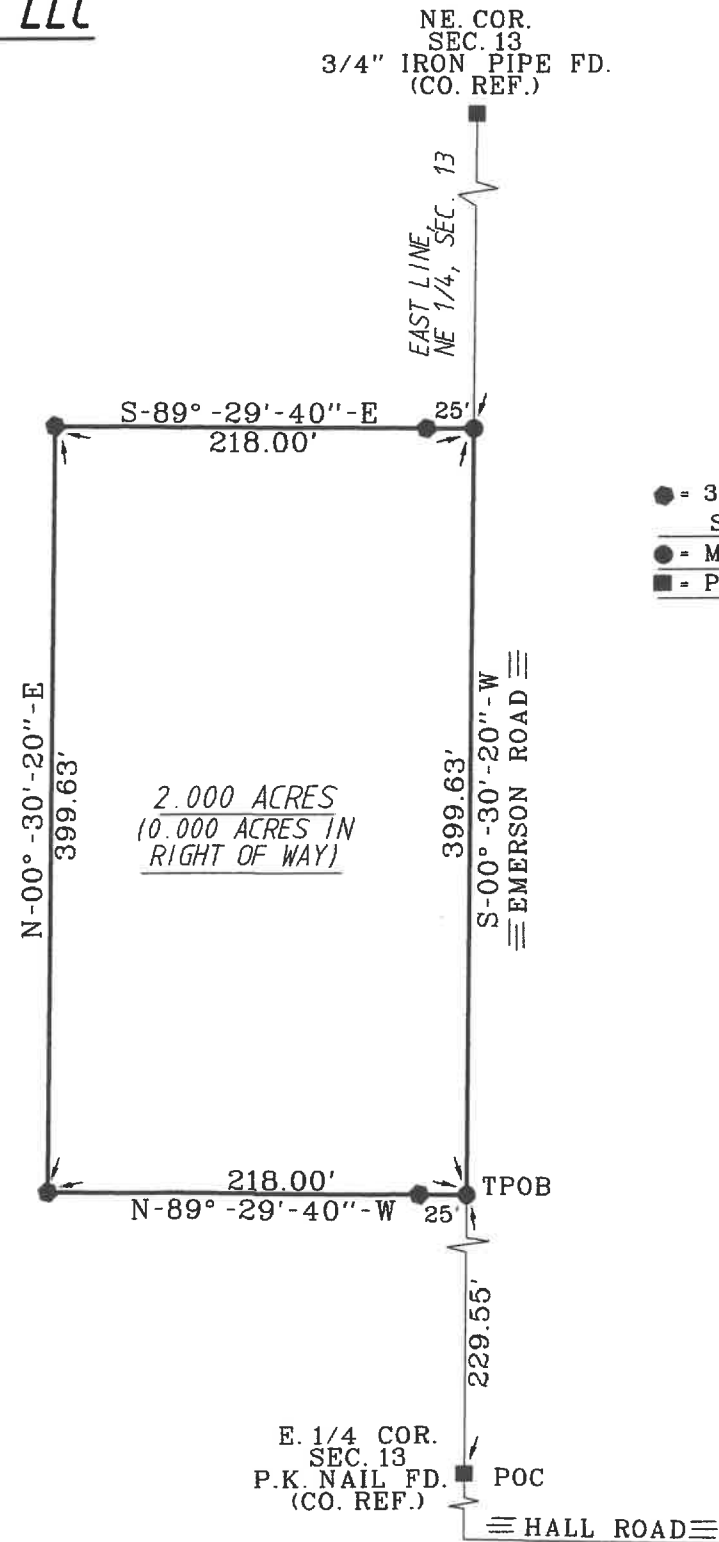

- LEGEND
- = 30" X 5/8" CAPPED IRON ROD SET STAMPED "BARNHISEL S-7678"
 - = MAG NAIL SET
 - = POINT FOUND AS DESCRIBED

I HEREBY CERTIFY THIS SURVEY TO BE CORRECT AND TRUE TO THE BEST OF MY KNOWLEDGE.

Michael D. Barnhisel
MICHAEL D. BARNHISEL
REG. SURVEYOR #S-7678
DATE: 03-21-2024

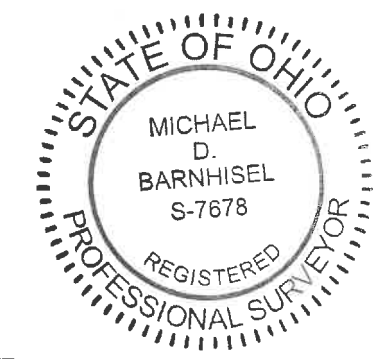

Bloom
A
495