

44
Bloom
3

SURVEY IN THE NE $\frac{1}{4}$ OF THE NE $\frac{1}{4}$
SECTION 13, BLOOM TOWNSHIP, WOOD COUNTY, OHIO
T3N R11E
H.P. BRESSLER - OWNER
MARCH - 1976

North Line Section 13, Bloom Twp.
NE Corner Sec. 13

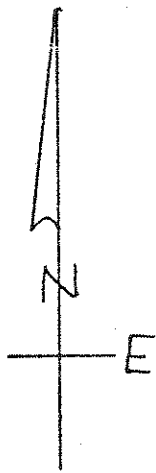

1" = 100'
⊙ Iron Pipe Set
X P.K. Nail Set
⊠ Corner Stones
From References

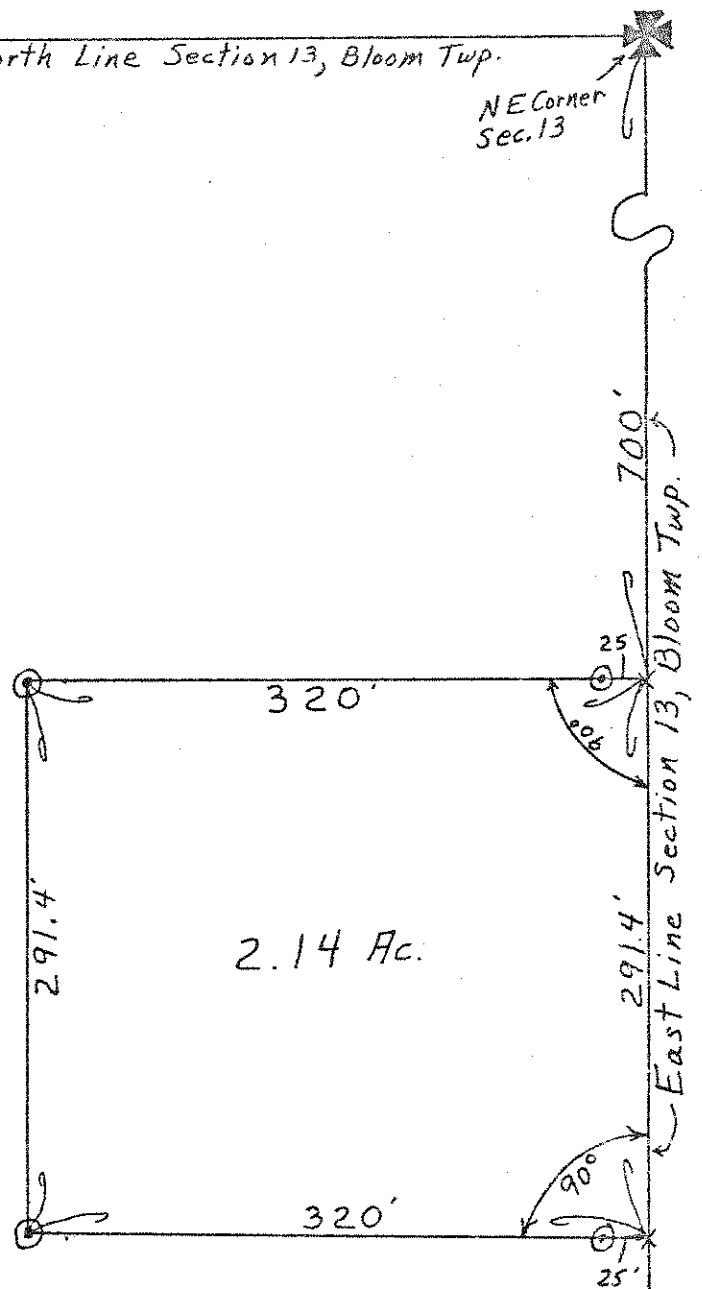

Surveyed by George W. Smith
Reg. Sur. No. 5626

W $\frac{1}{4}$ Corner
Sec. 18
Perry Twp

44
Bloom