

SURVEY PLAT FOR:

NANCY SHELINE

Bockrath & Associates
Engineering and Surveying, LLC

115 S. Fair Avenue, Suite A - Ottawa - Ohio
Phone: 419.523.5789

REFERENCE SURVEYS:

- SURVEY BLOOM#462(BARNHISEL) 7-25-2017
- SURVEY BLOOM#128(ASKINS) 8-10-1988
- SURVEY BLOOM#346B(BARNHISEL) 3-7-2008
- SURVEY BLOOM#149(ASKINS) 8-14-1987
- SECTION CORNER REFERENCES (WCEO)

NOTE: SURVEY BEARINGS BASED ON OHIO NORTH ZONE STATE PLANE COORDINATES OBTAINED FROM THE OHIO DOT VRS NETWORK

- COURSE LIST**
- L1 N 74°36'46" E 260.80'
 - L2 N 17°00'13" E 91.64'
 - L3 S 89°39'35" E 64.79'

THIS SURVEY WAS PERFORMED WITHOUT THE BENEFIT OF A TITLE EXAMINATION. BEYOND THE DEED DOCUMENTS CITED ON THE SURVEY DRAWING THERE MAY BE RECORDED OR UN-RECORDED EASEMENTS AND/OR ENCUMBRANCES BENEFITING OR ENCUMBERING THE SURVEYED PROPERTY WHICH ARE NOT SHOWN ON THIS DRAWING.

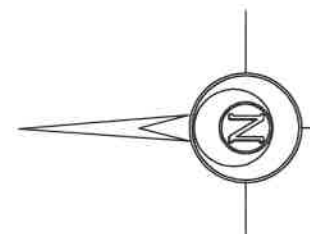
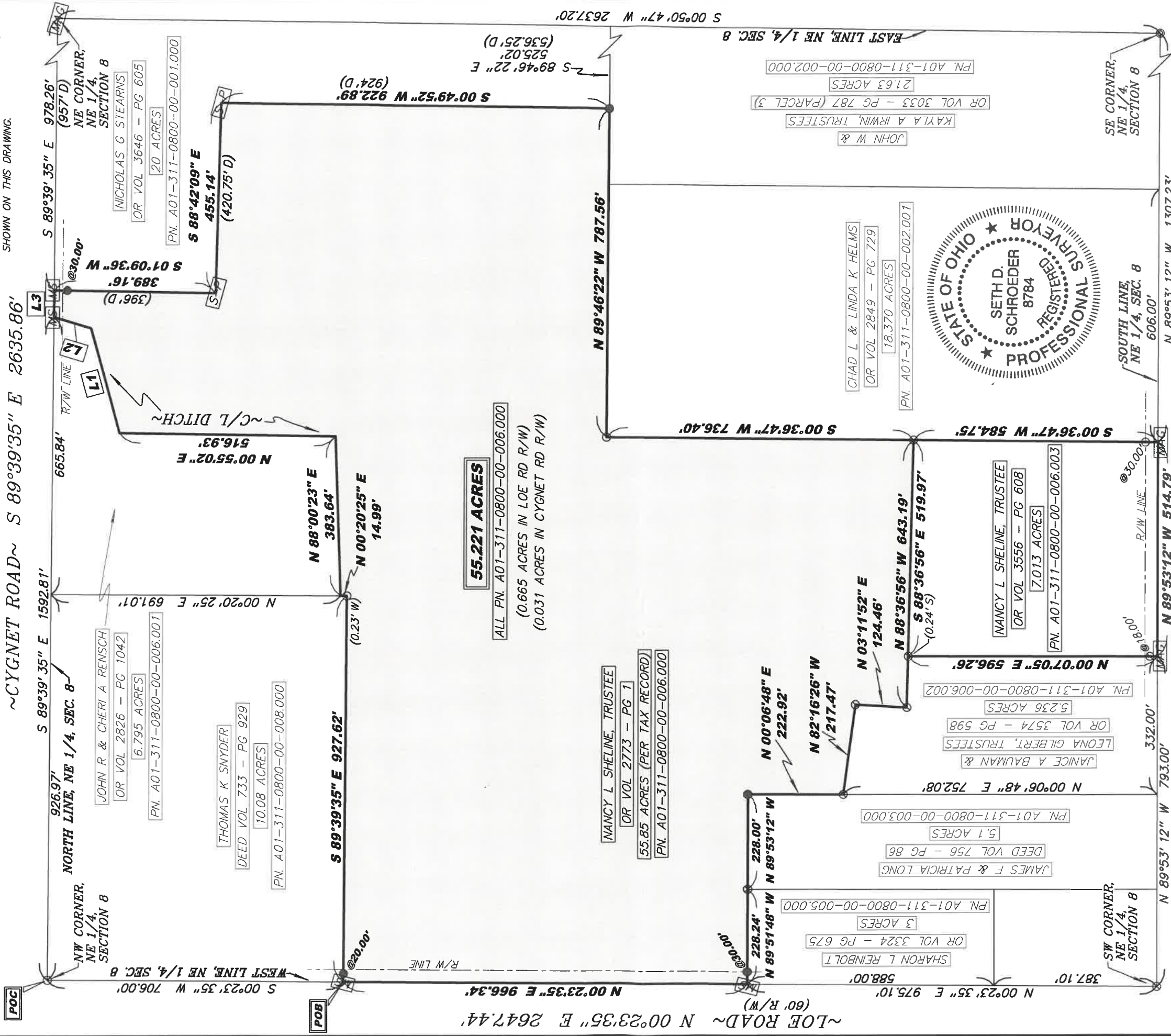

GRAPHIC SCALE 1" = 240'

BOCKRATH
SDS-EIS8784

I HEREBY CERTIFY THIS TO BE A SURVEY MADE UNDER MY SUPERVISION AND THAT THE MONUMENTS ARE FOUND AND/OR SET AS INDICATED.

Date: 11-28-23

Seth D. Schroeder P.S.
Registered Surveyor No. 8784.
115 S. Fair Avenue, Suite A
Ottawa, Ohio 45875

NOTE: ID CAP SET = 5/8" REBAR PLASTIC CAP
STAMPED "BOCKRATH SDS-E/SB784"