

Bloom
A
415

SURVEY FOR: BECKY L. SCHULT SUCCESSOR TRUSTEE

NW 1/4, SEC. 05
T-3-N, R-11-E
BLOOM TWP., WOOD CO., OHIO

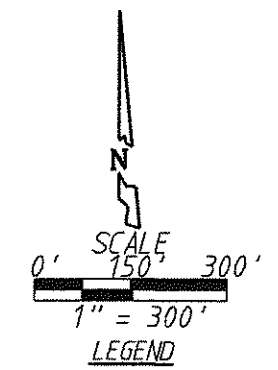
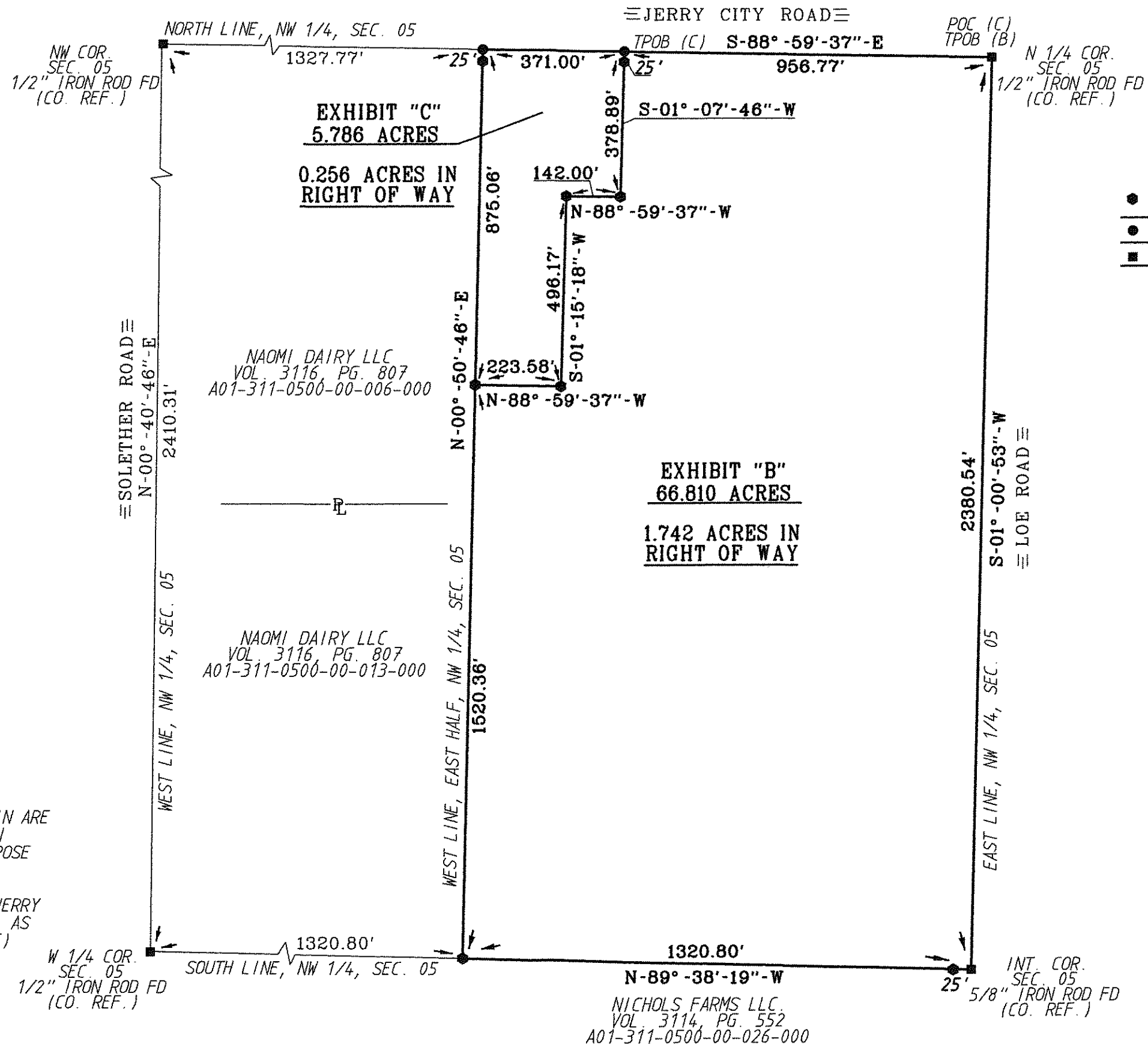

- LEGEND
- = 30" CAPPED 5/8" IRON ROD SET "BARNHISEL S-7678"
 - = P.K. NAIL SET
 - = POINT FOUND AS DESCRIBED

I HEREBY CERTIFY THIS SURVEY TO BE CORRECT AND TRUE TO THE BEST OF MY KNOWLEDGE.

Michael D. BarnhiseL
MICHAEL D. BARNHISEL
REG. SURVEYOR #S-7678
DATE: 09-25-16



THE BEARINGS REFERRED TO HEREIN ARE BASED UPON AN ASSUMED MERIDIAN AND ARE USED ONLY FOR THE PURPOSE OF ANGULAR MEASUREMENT.

(60' RECORD RIGHT OF WAY FOR JERRY CITY RD. AND 40' FOR LOE ROAD, AS PER WOOD CO. ENGINEER'S OFFICE)

W 1/4 COR. SEC. 05
1/2" IRON ROD FD (CO. REF.)

INT. COR. SEC. 05
5/8" IRON ROD FD (CO. REF.)

Bloom
A
415