

Bloom
A
414

SURVEY FOR: BECKY L. SCHULT SUCCESSOR TRUSTEE

NW 1/4, SEC. 05
T-3-N, R-11-E
BLOOM TWP., WOOD CO., OHIO

NW COR.
SEC. 05
1/2" IRON ROD FD
(CO. REF.)

N 1/4 COR.
SEC. 05
1/2" IRON ROD FD
(CO. REF.)

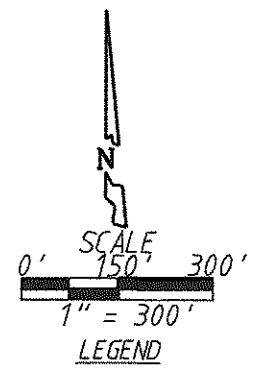

- LEGEND
- = 30" CAPPED 5/8" IRON ROD SET "BARNHISEL S-7678"
 - = P.K. NAIL SET
 - = POINT FOUND AS DESCRIBED

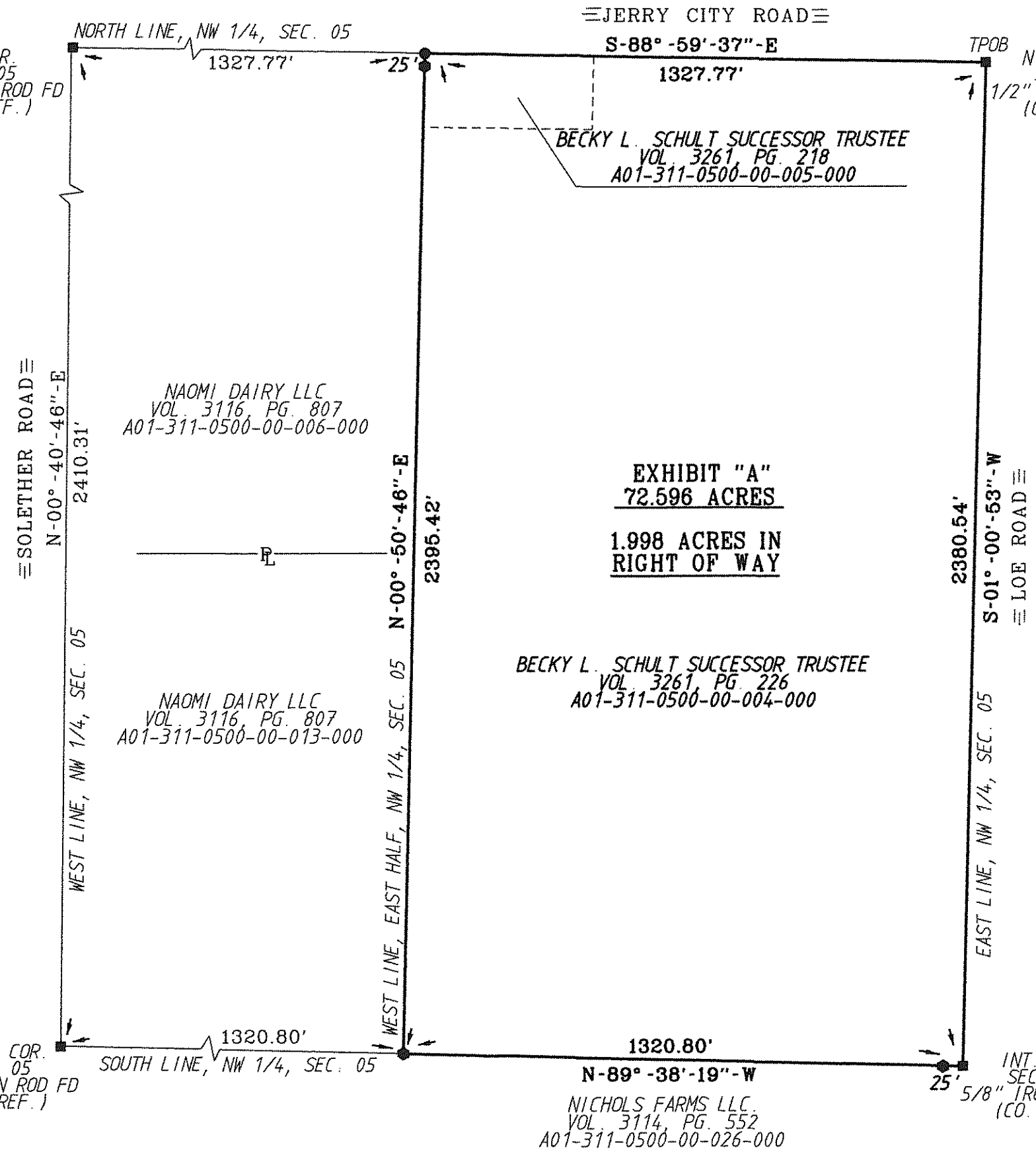

THE BEARINGS REFERRED TO HEREIN ARE BASED UPON AN ASSUMED MERIDIAN AND ARE USED ONLY FOR THE PURPOSE OF ANGULAR MEASUREMENT.

(60' RECORD RIGHT OF WAY FOR JERRY CITY RD. AND 40' FOR LOE ROAD, AS PER WOOD CO. ENGINEER'S OFFICE)

I HEREBY CERTIFY THIS SURVEY TO BE CORRECT AND TRUE TO THE BEST OF MY KNOWLEDGE.

Michael D. Barnhiesel
MICHAEL D. BARNHISEL
REG. SURVEYOR #S-7678
DATE: 09-25-16

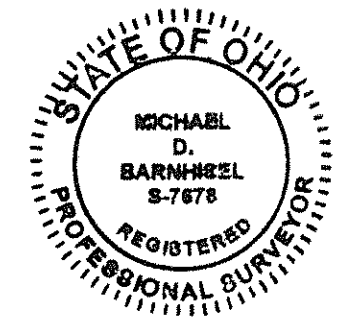

Bloom
A
414